

PLAT OF SURVEY

GENERAL LOCATION
 BEING PART OF THE FRACTIONAL NE1/4 OF THE NE1/4, SECTION 6, T. 14 N, R. 7 E,
 TOWN OF DELL PRAIRIE, ADAMS COUNTY, WISCONSIN.
 CONTAINING: 612,047 SQ.FT. 14.05 ACRES

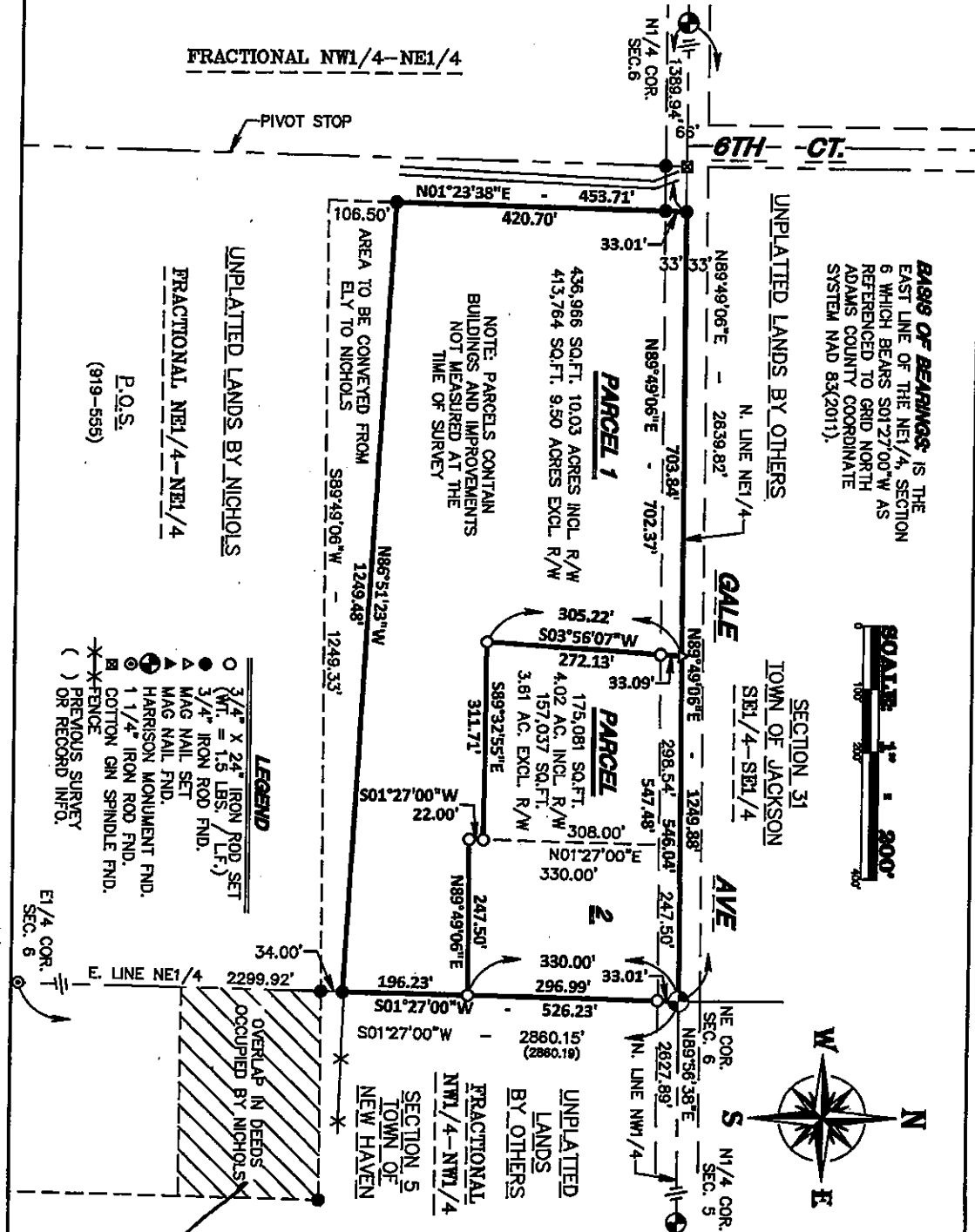

OWNER/CLIENT:
 JULIE A. ELY |
 1575 U.S. HWY 12&16
 LYNDON STATION, WI 53944

As prepared by:
GA GROTHMAN & ASSOCIATES S.C.
 LAND SURVEYORS
 625 EAST SUPER STREET, P.O. BOX 373 PORTAGE, WI 53001
 PHONE: PORTAGE (800) 742-7788 SALEM (800) 644-8877
 FAX: (800) 742-0434 E-MAIL: surveys@grothman.com
 (RED LINES REPRESENTS THE ORIGINAL SURVEY)

G & A FILE NO. 919-556

DRAFTED BY: EF
CHECKED BY: RC
PROJ. 919-555
DWG. 919-556

SEAL:
 WISCONSIN
 JAMES R. GROTHMAN
 S-1384
 PORTAGE
 WISCONSIN
 LAND SURVEYOR

PO5061407100Z

SHEET 1 OF 2