

PLAT OF SURVEY FOR  
Garry L. Pelanek

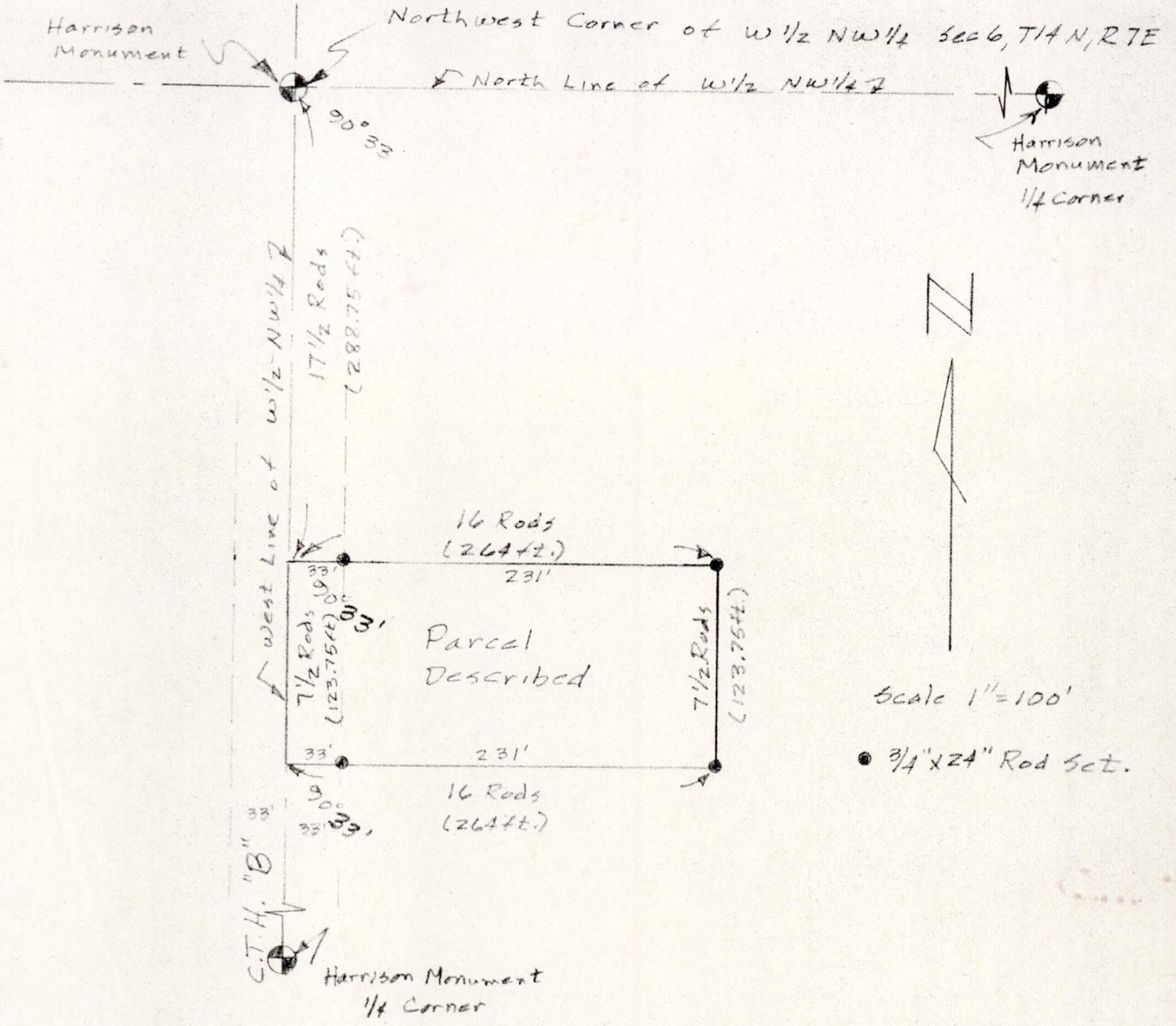

Description of Property:

A part of the W  $\frac{1}{2}$  NW  $\frac{1}{4}$  of Section 6, Township 14 North, Range 7 E, more particularly described as commencing at a point 17  $\frac{1}{2}$  rods south of the Northwest corner of said W  $\frac{1}{2}$  NW  $\frac{1}{4}$  and running thence South on the West line of said W  $\frac{1}{2}$  NW  $\frac{1}{4}$  7  $\frac{1}{2}$  rods to a point; thence running East parallel with the North line of said W  $\frac{1}{2}$  NW  $\frac{1}{4}$  16 rods to a point; thence North parallel with the West line of said W  $\frac{1}{2}$  NW  $\frac{1}{4}$  7  $\frac{1}{2}$  rods to a point; thence running parallel with the North line of said W  $\frac{1}{2}$  NW  $\frac{1}{4}$  16 rods to the point of commencement, containing  $\frac{3}{4}$  of an acre more or less.

I, Kenneth G. Carlson, Registered Land Surveyor, do hereby certify that I have surveyed the above parcel and the house, well and septic system are on the parcel described.

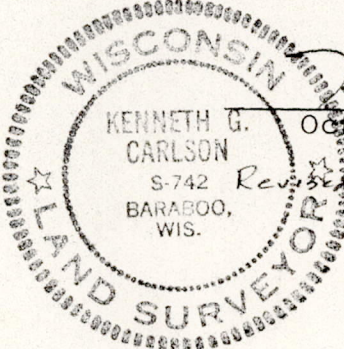

*Kenneth G. Carlson*  
October 8, 1976

Revised this 31<sup>st</sup> day of August, 1977.

POS06145731002