

FIELD BOOK # 142	DRAWN BY GPR	PROJECT # R13851000
PAGES # 58	CHECKED BY MS	SHEET # 1 OF 1



CLIENT:
 KENNETH CHRISTENSEN
 3930 CO. RD. B
 WISCONSIN DELLS, WI 53965

PLAT OF SURVEY

THE NORTH LINE OF
 THE SOUTHWEST QUARTER OF THE NORTHEAST QUARTER
 SECTION 7, TOWNSHIP 14 NORTH, RANGE 7 EAST, TOWN OF DELL PRAIRIE,
 ADAMS COUNTY, WISCONSIN.

NORTH QUARTER
 CORNER
 7-14-7E

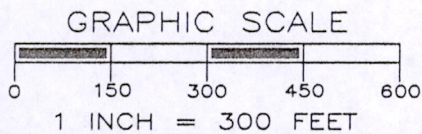
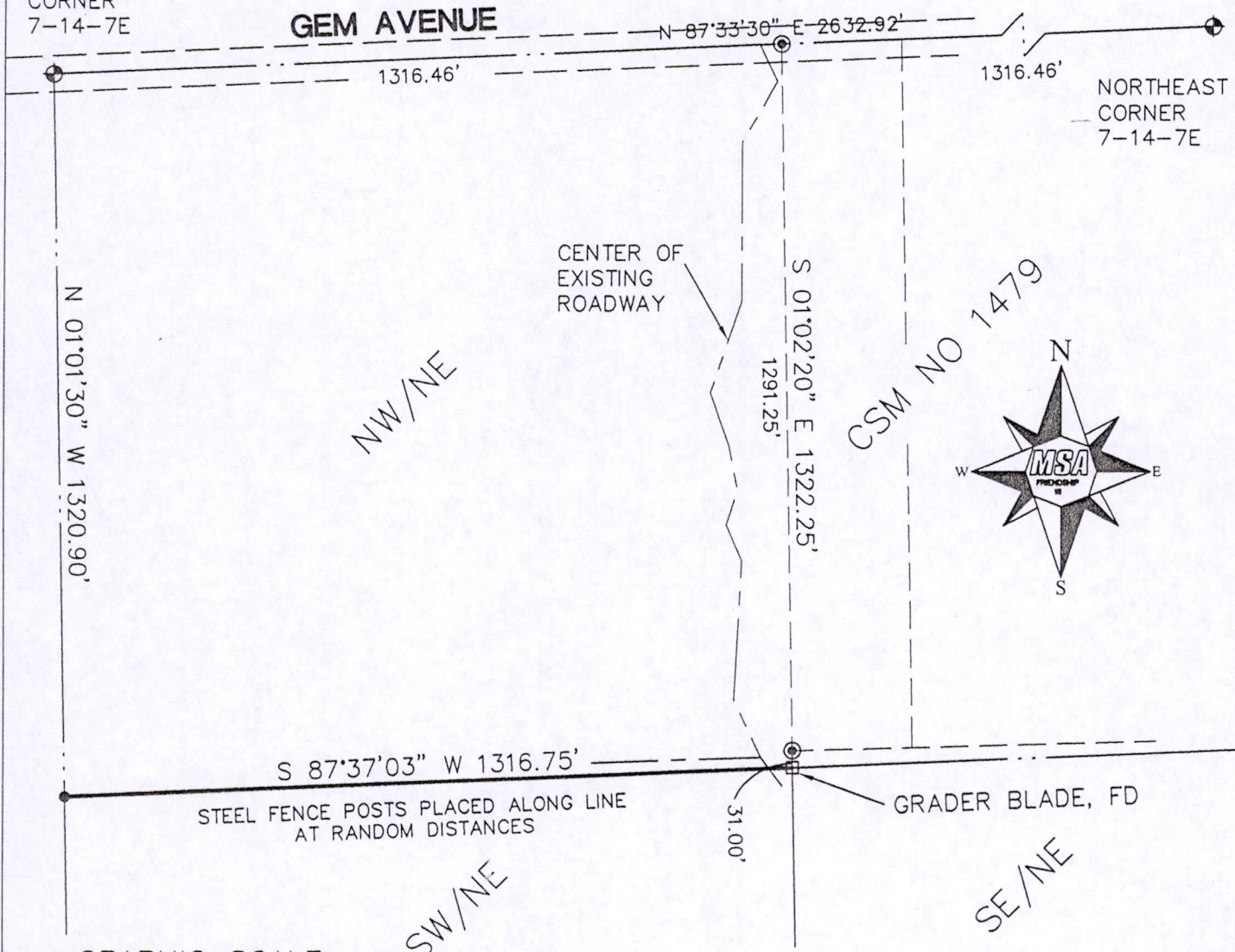

LEGEND

- ◆ - HARRISON MONUMENT, FD.
- ⊙ - 3/4" IRON ROD, FOUND
- - 3/4" X 18" IRON ROD, 1.5 #/FT., PLACED

THE NORTH LINE OF THE NORTHEAST 1/4 OF SECTION 7-14-7E WAS ASSIGNED A BEARING OF N87°33'30"E AS THE BASIS OF BEARINGS ON THIS MAP.

SURVEYOR'S SEAL



Gregory P. Rhinehart
 MSA PROFESSIONAL SERVICES
 GREGORY P. RHINEHART, REGISTERED LAND SURVEYOR, S-1478

1-5-2012

DATE

NOTE: IF THE SURVEYOR'S SEAL AT LEFT IS NOT RED IN COLOR, THE SURVEY IS A COPY AND SHOULD BE ASSUMED TO CONTAIN UNAUTHORIZED ALTERATIONS. THE CERTIFICATION CONTAINED ON THIS DOCUMENT SHALL NOT APPLY TO COPIES.

P0507140711001