

Plat of Survey

Part of the Southeast 1/4 of the Northeast 1/4 and the Northwest 1/4 of the Northeast 1/4 of Section 18, and the Southeast 1/4 of the Southeast 1/4 of Section 7, all in Township 14 North, Range 7 East, Town of Dell Prairie, Adams County, Wisconsin.

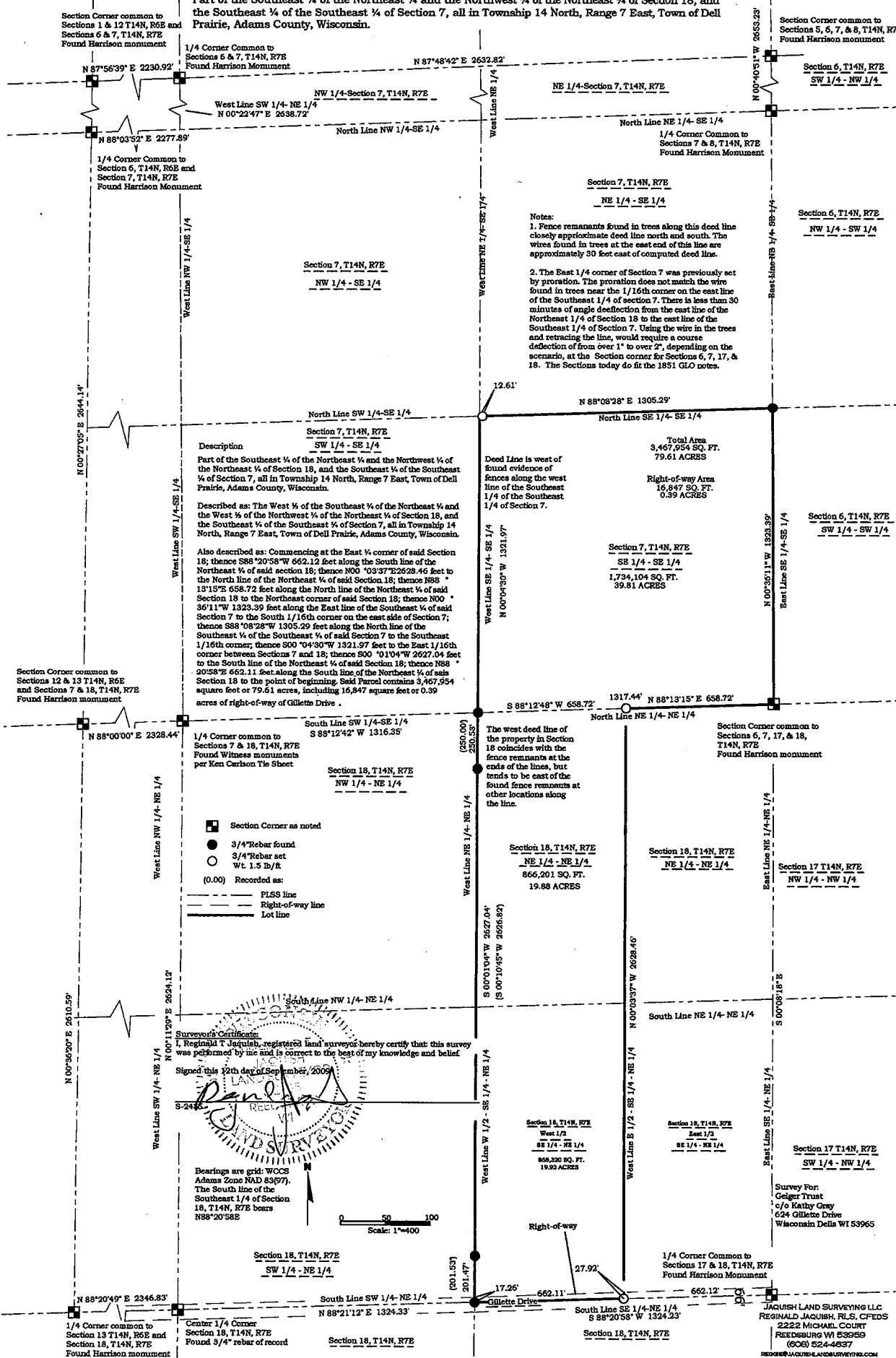

Notes:
 1. Fence remnants found in trees along this deed line closely approximate deed line north and south. The wires found in trees at the east end of this line are approximately 50 feet east of computed deed line.
 2. The East 1/4 corner of Section 7 was previously set by proration. The proration does not match the wire found in trees near the 1/16th corner on the east line of the Southeast 1/4 of section 7. There is less than 30 minutes of angle deflection from the east line of the Northeast 1/4 of Section 18 to the east line of the Southeast 1/4 of Section 7. Using the wire in the trees and retracing the line, would require a course deflection of from over 1' to over 2', depending on the scenario, at the Section corner for Sections 6, 7, 17, & 18. The Sections today do fit the 1851 GLO notes.

Description
 Part of the Southeast 1/4 of the Northeast 1/4 and the Northwest 1/4 of the Northeast 1/4 of Section 18, and the Southeast 1/4 of the Southeast 1/4 of Section 7, all in Township 14 North, Range 7 East, Town of Dell Prairie, Adams County, Wisconsin.
 Described as: The West 1/2 of the Southeast 1/4 of the Northeast 1/4 and the West 1/2 of the Northwest 1/4 of the Northeast 1/4 of Section 18, and the Southeast 1/4 of the Southeast 1/4 of Section 7, all in Township 14 North, Range 7 East, Town of Dell Prairie, Adams County, Wisconsin.
 Also described as: Commencing at the East 1/4 corner of said Section 18; thence S88°20'58\"/>

- Section Corner as noted
- 3/4\"/>

Surveyor's Certificate
 I, Reginald T. Jaquish, registered land surveyor hereby certify that this survey was performed by me and is correct to the best of my knowledge and belief.
 Signed this 12th day of September, 2009

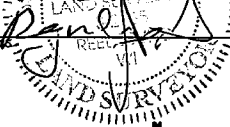

Bearings are grid: WCCS
 Adams Zone NAD 83 (97).
 The South line of the Southeast 1/4 of Section 18, T14N, R7E bears N88°20'58E

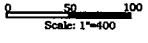

Survey For:
 Geiger Trust
 c/o Kathy Gray
 624 Gillette Drive
 Wisconsin Della WI 53965

JACUSH LAND SURVEYING LLC
 REGINALD J. JAQUISH, R.L.S., C.F.S.
 2222 MICHAEL COURT
 REEDSBURG WI 53959
 (608) 524-4637
 rjaquish@jacushlandsurveying.com

Pos07140711002