

PLAT OF SURVEY

The NE1/4-NW1/4, Section 8, T14N, R7E, Town of Dell Prairie, Adams County, Wisconsin.

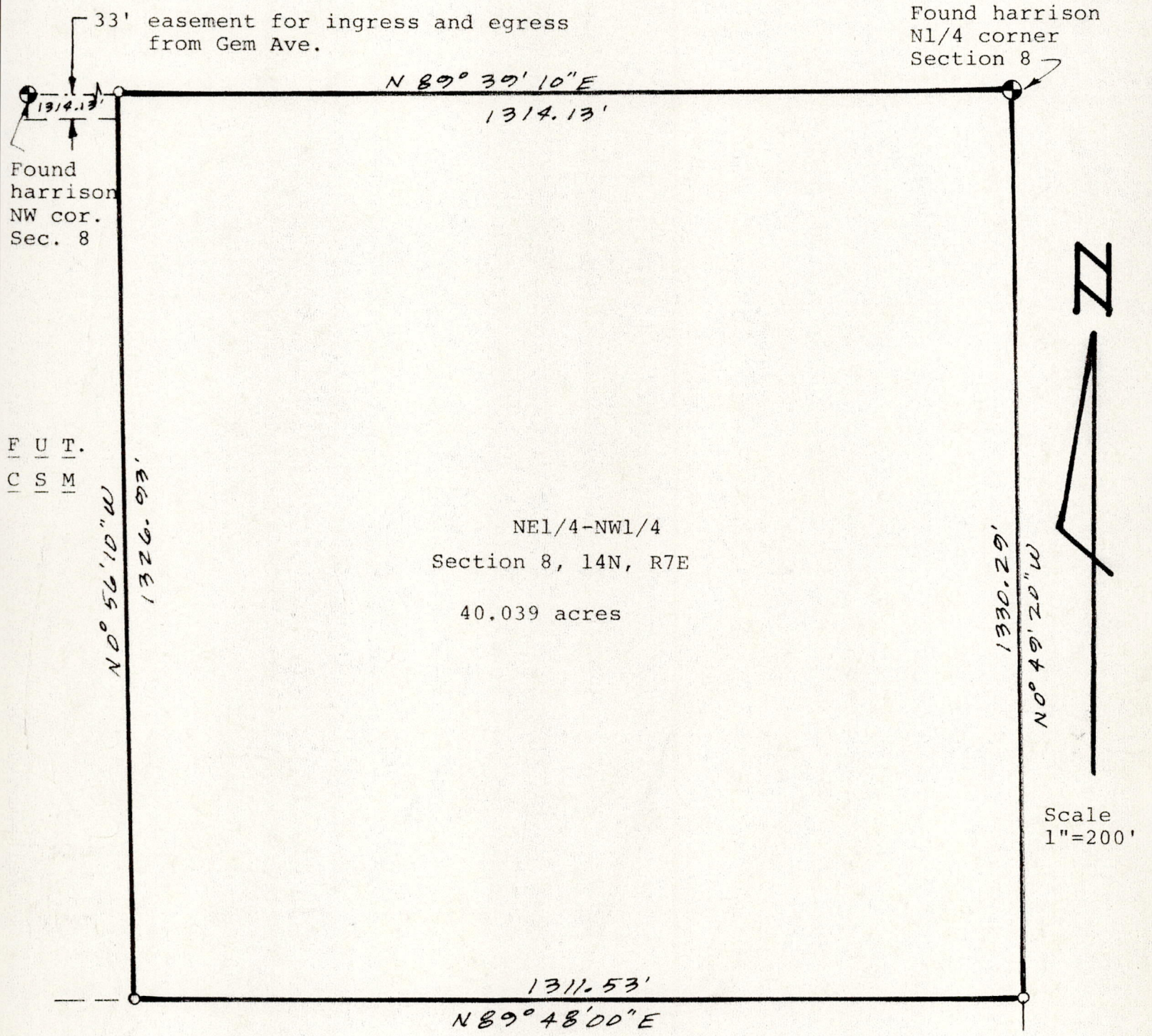

F U T.
C S M

Scale
1"=200'

Bearings are referenced to the west line of the NW1/4 of Section 8 and assumed to bear N1°03'00"W.

o = Set 3/4"x24" round iron rod weighing 1.5 #/lineal foot.

Owner: Wisconsin Dells Realty, PO Box 25, Wisconsin Dells Wi.

Surveyor: Kenneth G. Carlson, 127 10th Ave. Baraboo Wi 53913.

Found harrison
SE1/4 corner
Section 8

Surveyors Certificate:

I, Kenneth G. Carlson, registered land surveyor, certify that I have surveyed, staked and mapped the above described parcel and have complied with the provisions of A-E 5.01 Wisconsin Administrative Code to the best of my knowledge and belief.

Dec 8, 1981
Date

Kenneth G. Carlson
Kenneth G. Carlson

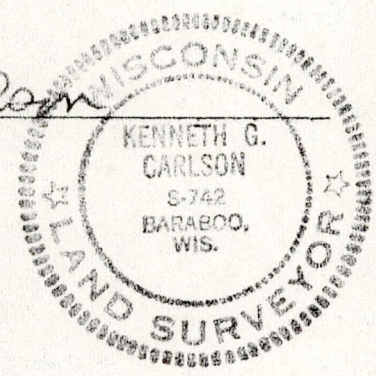

POS08140T21001