

# PLAT OF SURVEY

Located in SE1/4-NW1/4, Section 8, T14N, R7E, Town of New Haven, Adams County, Wisconsin.

Client: Dave Weber, 672 Ellis Street, Fond Du Lac, WI, 54935

Carlson Surveying, Inc., 1709 Ash St., Baraboo, WI, 53913, Phone & FAX (608) 356-8598

Bearings are referenced to south line of N-S 1/4 line and assumed to bear N0°49'20"W.

- = Found 3/4" round iron rod
- ⊕ = Found government corner (from previous survey)
- = Set 3/4"x24" round iron rod weighing 1.5#/lin. ft.
- △ = Set 5' steel fencepost on line

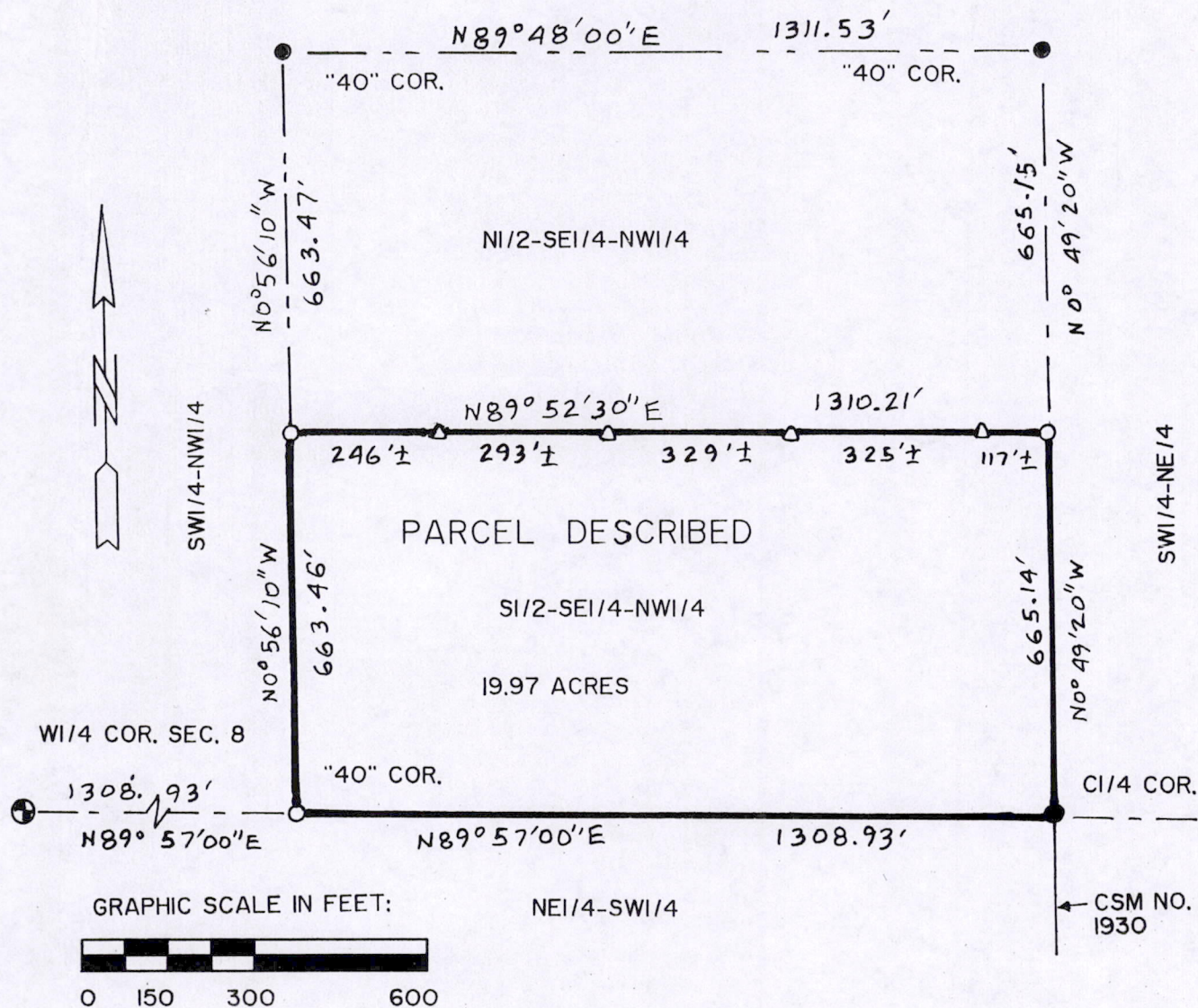

## PARCEL DESCRIPTION :

The S1/2-SE1/4-NW1/4, Section 8, T14N, R7E, Town of New Haven, Adams County, Wisconsin

Described parcel contains 19.97 acres and is subject to easements of record.

## SURVEYOR'S CERTIFICATE:

I, Mark C. Carlson, registered land surveyor, hereby certify that I have surveyed, mapped and staked the above described parcel and have complied with the provisions of A-E 7 of the Wisconsin Administrative Code to the best of my information, knowledge and belief.

Pos08140721002

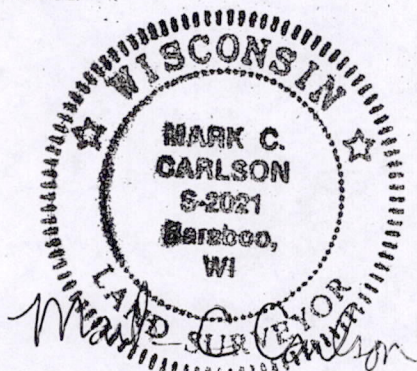

10-18-05