



PROFESSIONAL SERVICES

TRANSPORTATION • MUNICIPAL  
DEVELOPMENT • ENVIRONMENTAL

307 Main Street Friendship, WI. 53934-0349  
808-339-3808 Fax: 808-339-8078

© MSA PROFESSIONAL SERVICES

PROJECT # 0334515

DRAWN BY JAS

CHECKED BY GPR

SHEET # 1 OF 1

FIELD BOOK # FILE

PAGES # FILE

### PLAT OF SURVEY

PART OF THE SOUTHWEST QUARTER OF THE NORTHWEST QUARTER AND  
PART OF THE NORTHWEST QUARTER OF THE SOUTHWEST QUARTER AND  
PART OF THE SOUTHWEST QUARTER OF THE SOUTHWEST QUARTER  
SECTION 9, TOWNSHIP 14 NORTH, RANGE 7 EAST, TOWN OF NEW HAVEN,  
ADAMS COUNTY, WISCONSIN.

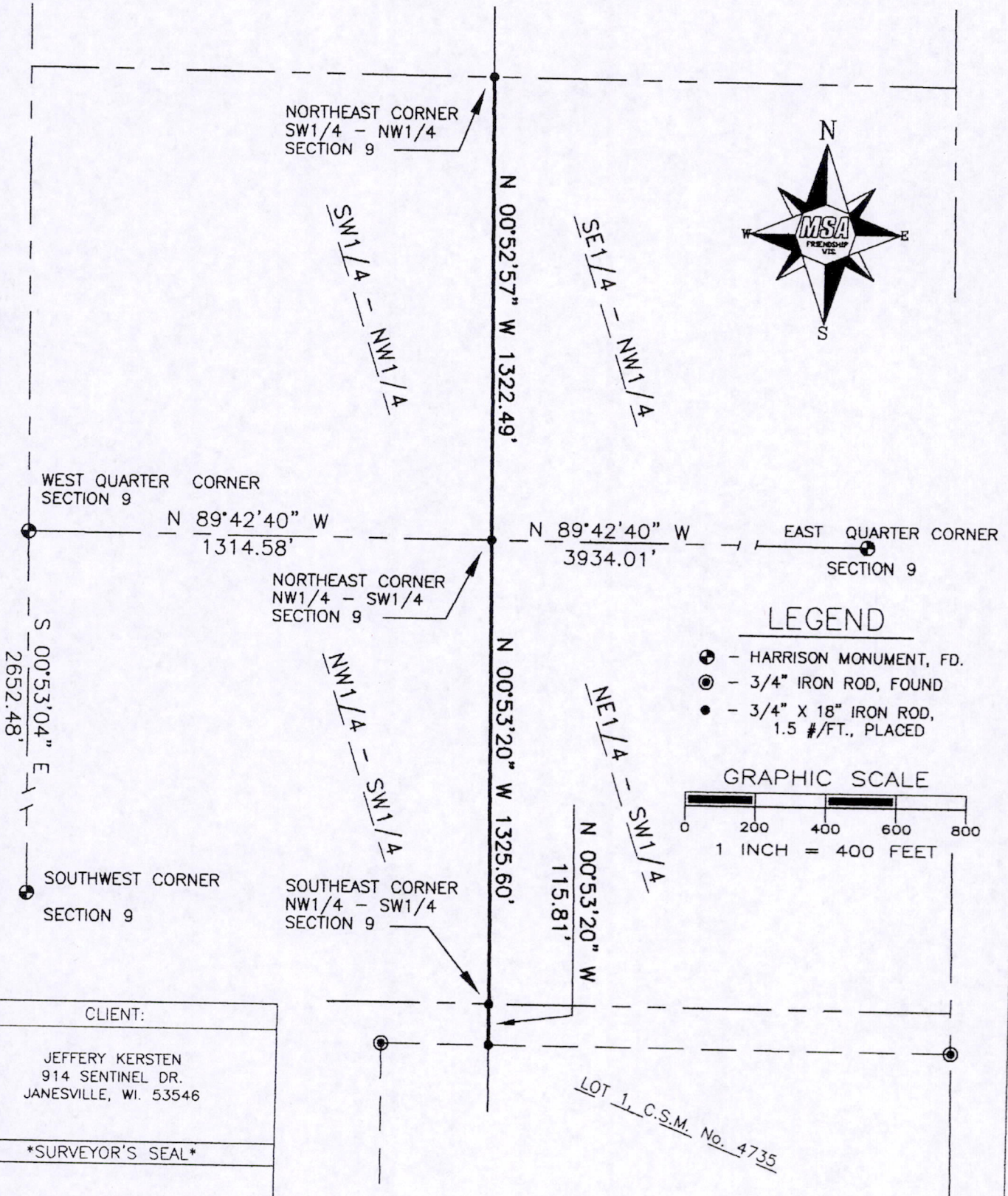

CLIENT:

JEFFERY KERSTEN  
914 SENTINEL DR.  
JANESVILLE, WI. 53546

\*SURVEYOR'S SEAL\*



*Gregory P. Rhinehart*

8/16/05

MSA PROFESSIONAL SERVICES  
GREGORY P. RHINEHART, REGISTERED LAND SURVEYOR, S-1478

DATE

NOTE: IF THE SURVEYOR'S SEAL AT LEFT IS NOT RED IN COLOR, THE SURVEY IS A COPY AND SHOULD BE ASSUMED TO CONTAIN UNAUTHORIZED ALTERATIONS. THE CERTIFICATION CONTAINED ON THIS DOCUMENT SHALL NOT APPLY TO COPIES.

POS09140721001