

PLAT OF SURVEY ADAMS COUNTY, WI.

LOCATED IN THE SOUTHEAST QUARTER OF THE SOUTHEAST QUARTER,
SECTION 9, TOWNSHIP 14 NORTH, RANGE 7 EAST OF THE 4TH PRINCIPAL MERIDIAN,
TOWN OF NEW HAVEN, ADAMS COUNTY, WISCONSIN.

INTENT OF SURVEY:

SURVEY OF LANDS AS DESCRIBED IN DOCUMENT NUMBER 503494.

BEARINGS:

GRID NORTH AS REFERENCED TO THE
WISCONSIN COUNTY COORDINATE SYSTEM
ADAMS COUNTY - NAD83(11)
THE EAST LINE OF THE SOUTHEAST QUARTER BEARS N00°39'56"W

OWNER:

DENISE LESNIAK
JANUSZ LESNIAK
3779 COUNTY ROAD "G"
WISCONSIN DELLS, WI 53965

SURVEYED BY:

TYLER T. BERGSTROM
BERGSTROM LAND SURVEYING, LLC
N4946 BEACH GARDEN ROAD
POYNETTE, WI 53955
608-745-2342

N

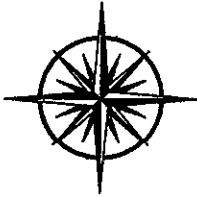

0 250 500
SCALE: 1" = 500'

LEGEND

- IRON ROD SET
3/4" DIA. X 30" LENGTH
(1.50 Lbs. / Ft.)
- ▲ MAGNAIL SET
- ✕ CUT "X" IN STONE SET
- SECTION CORNER MONUMENT
FOUND "AS NOTED"
- IRON PIPE FOUND "SIZE AS NOTED"
- IRON ROD FOUND "SIZE AS NOTED"
- () PREVIOUSLY RECORDED AS

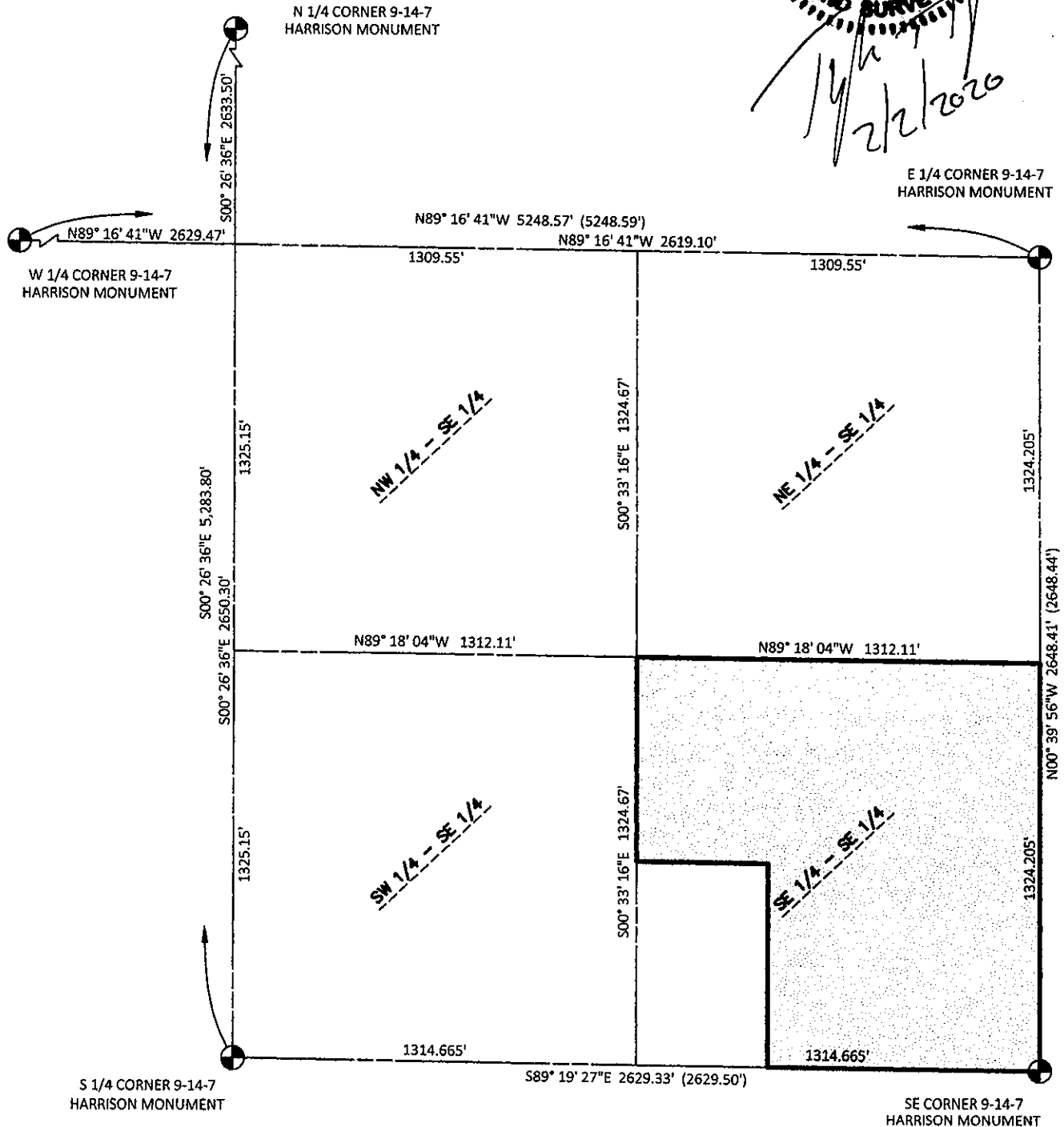
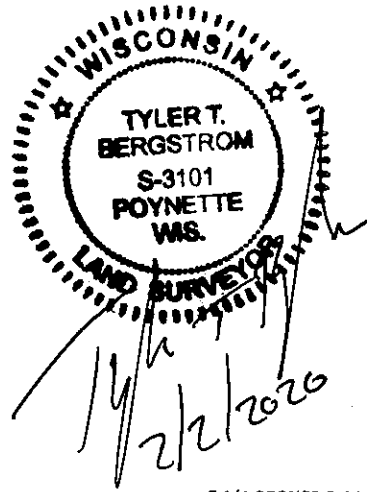

POS09140741001