

DELLS DELTON AREA LAND SURVEYORS

N8909 NEWPORT DRIVE, WISCONSIN DELLS, WI 53965
 PHONE: OFFICE 608-254-5111 FAX: 608-254-5111

PLAT OF SURVEY FOR MARION LICITAR

LOCATED IN THE S.W. 1/4 OF SECTION 10, T. 14 N.-R. 7 E.
 TOWN OF NEW HAVEN, ADAMS COUNTY, WISCONSIN

N NORTH POINT REFERENCED TO THE WEST LINE OF THE SOUTHWEST 1/4 OF SECTION 10, T. 14 N.-R. 7 E. ASSUMED AS N. 00°-00'-04" E. RECORDED AS N. 00°-00'-04" E.

Dennis J. Russell
 DENNIS J. RUSSELL, R.L.S. NO. S-1397
 DATED THIS 5TH DAY OF JUNE, 2007.

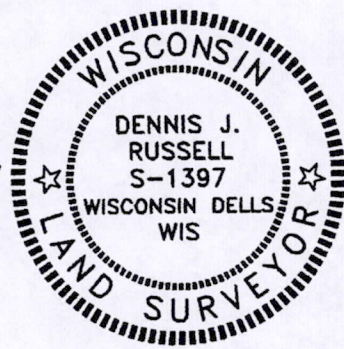

LEGEND

- = 1" X 24" IRON PIPE SET WEIGHING 1.13 LBS./LIN. FT.
- = 1" IRON PIPE FOUND IN PLACE.
- ◆ = CAST IRON HARRISON MONUMENT FOUND IN PLACE.

SCALE: 1" = 400 FT.

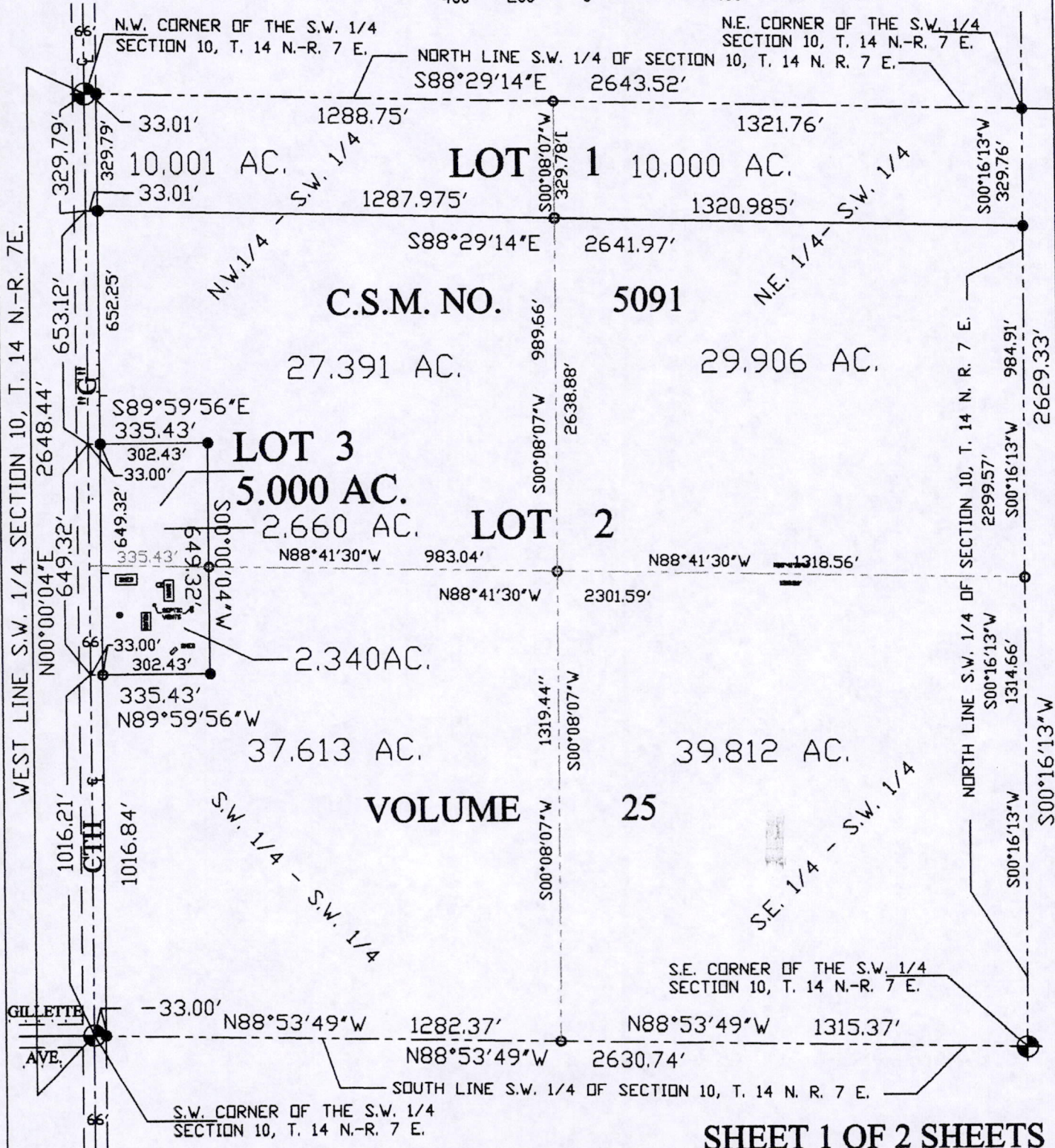
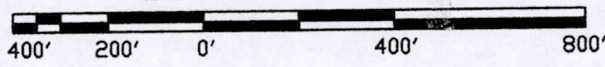

P0510140731001

SURVEYOR'S CERTIFICATE

I, Dennis J. Russell, Registered Land Surveyor, hereby certify: That I have surveyed, divided, and mapped a parcel of land described below.

That I have made such Plat of Survey by the direction of Marion Licitar, bounded and described as follows:

All of Lot 1, Lot 2 and Lot 3 of Certified Survey Map Number 5091, recorded in Volume 25, Pages 25, 26, 27 and 28 of Certified Survey Maps. Adams County Register of Deeds Office and being all of the Southwest $\frac{1}{4}$ of Section 10, T. 14 N.-R. 7 E., Town of New Haven, Adams County, Wisconsin and being more particularly described as follows:

That such is a correct representation of all the exterior boundaries of the land surveyed. That I have fully complied with the provisions of Section 236.34 of the Wisconsin Statutes, Section AE 7 of the Wisconsin Administrative Code and the Adams County Land Division Ordinance in surveying, dividing and mapping the same to the best of my knowledge.

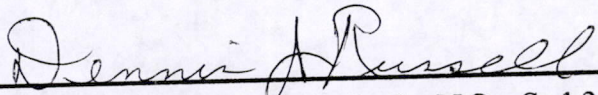

Dennis J. Russell, R.L.S. NO. S-1397
Dated this 5th Day of June, 2007

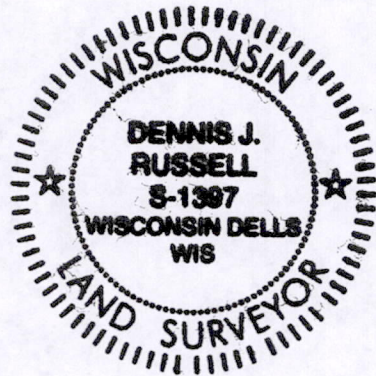

Note: The sole purpose of this Plat of Survey was to set additional survey monuments for potential buyers.

POS 10140731001