

PLAT OF SURVEY

Located in  
 SE $\frac{1}{4}$ , Sec. 12, T14N, R7E, Town of New Haven, Adams Co. &  
 SW $\frac{1}{4}$ , Sec. 7, T14N, R8E, Town of Douglas, Marquette Co., Wisconsin.

Carlson Surveying, Inc.  
 1709 Ash St.  
 Baraboo, WI 53913  
 Tel-Fax: (608)356-8598

Client:  
 Brad Luger  
 W7563 Gale Dr.  
 Endeavor, WI 53930

Legend:

- = Set 3/4"x24" round iron rod weighing 1.5#/lin.ft.
- ⊕ = Found government monument (2" pipe with brass cap).
- ⊕ = Computed location of government monument (in cornfield).

Bearings are referenced to the east line of the SE $\frac{1}{4}$  of Section 12, which is assumed to bear S01°01'46"W.

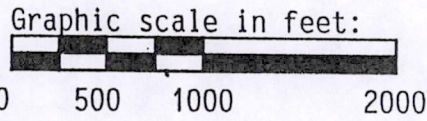
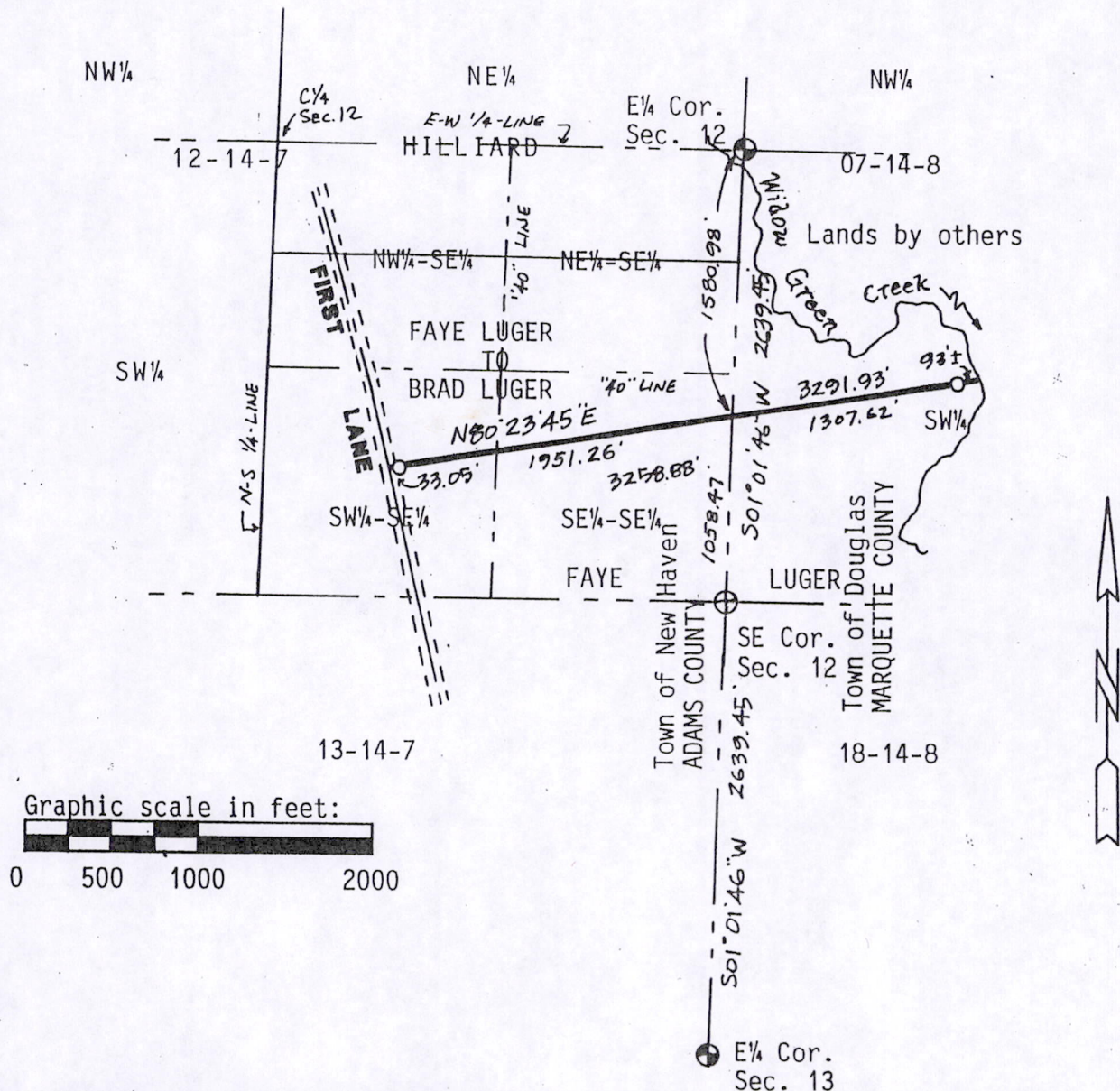

QUIT CLAIM DESCRIPTION (Faye Luger to Hilliard):  
 That part of the N $\frac{1}{2}$ -NW $\frac{1}{4}$ -SE $\frac{1}{4}$  and N $\frac{1}{2}$ -NE $\frac{1}{4}$ -SE $\frac{1}{4}$  lying east of First Lane in Section 12, T14N, R7E, Town of New Haven, Adams County, Wisconsin.

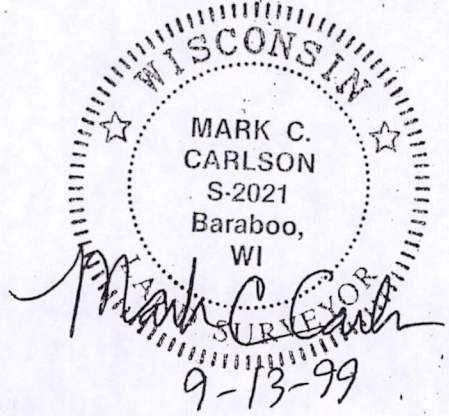

Pos 12140741001