

file

PLAT OF SURVEY

Located in the NW1/4-SE1/4, Section 13, T14N, R7E.

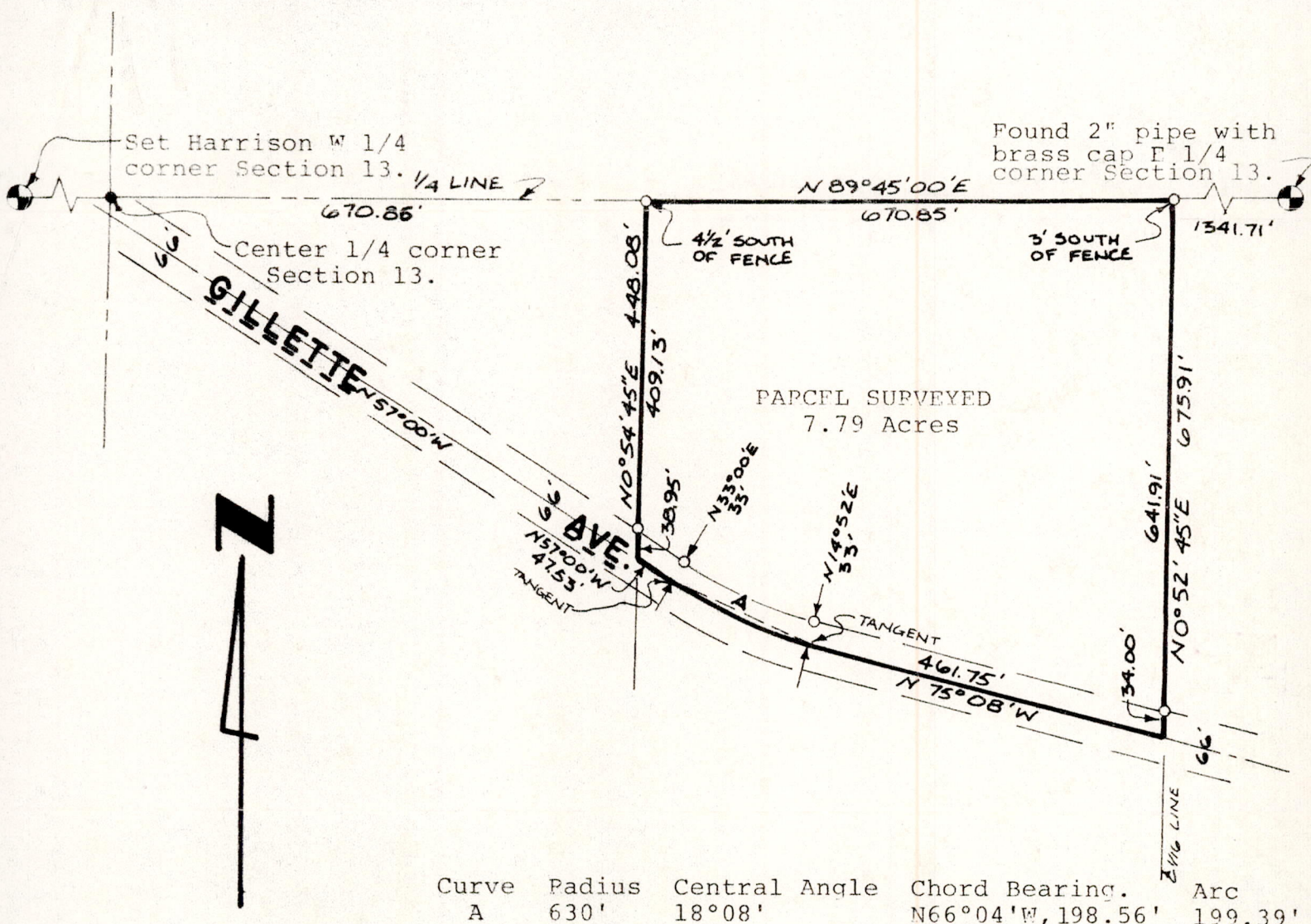

Curve	Radius	Central Angle	Chord	Bearing.	Arc
A	630'	18°08'	198.56'	N66°04'W	199.39'

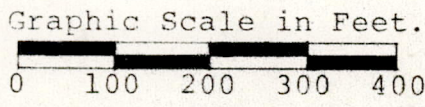

Bearings are referenced to the E-W 1/4 line and assumed to bear N89°45'00"E.

- = Set 3/4"x24" round iron rod weighing 1.50 lbs/lineal foot.
- = Set 1-1/4"x30" round iron rod weighing 4.17 lbs/lineal foot.

Vol 262 page 522:  
 Legal Description from which above survey was made: E1/2-NW1/4-SE1/4, lying north of the Road, Section 13, T14N, R7E.

Surveyors Certificate

I, Kenneth G. Carlson, registered land surveyor, do hereby certify that I have surveyed, staked and mapped a the above described parcel and have complied with the provisions of A-E 5.01 of the Administrative Code of the State of Wisconsin to the best of my knowledge and belief.

That I have made such survey under the direction of Harry Machtan.

Date July 20, 1981  
 Kenneth G. Carlson

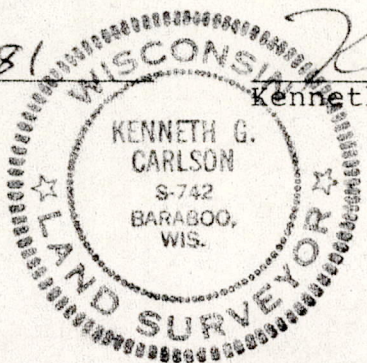

POS 13140741001