

PLAT OF SURVEY

PART OF THE E 1/2 OF THE NW 1/4 OF THE SE 1/4, SECTION 13, T.14 N., R.7 E., TOWN OF NEW HAVEN, ADAMS COUNTY, WISCONSIN.

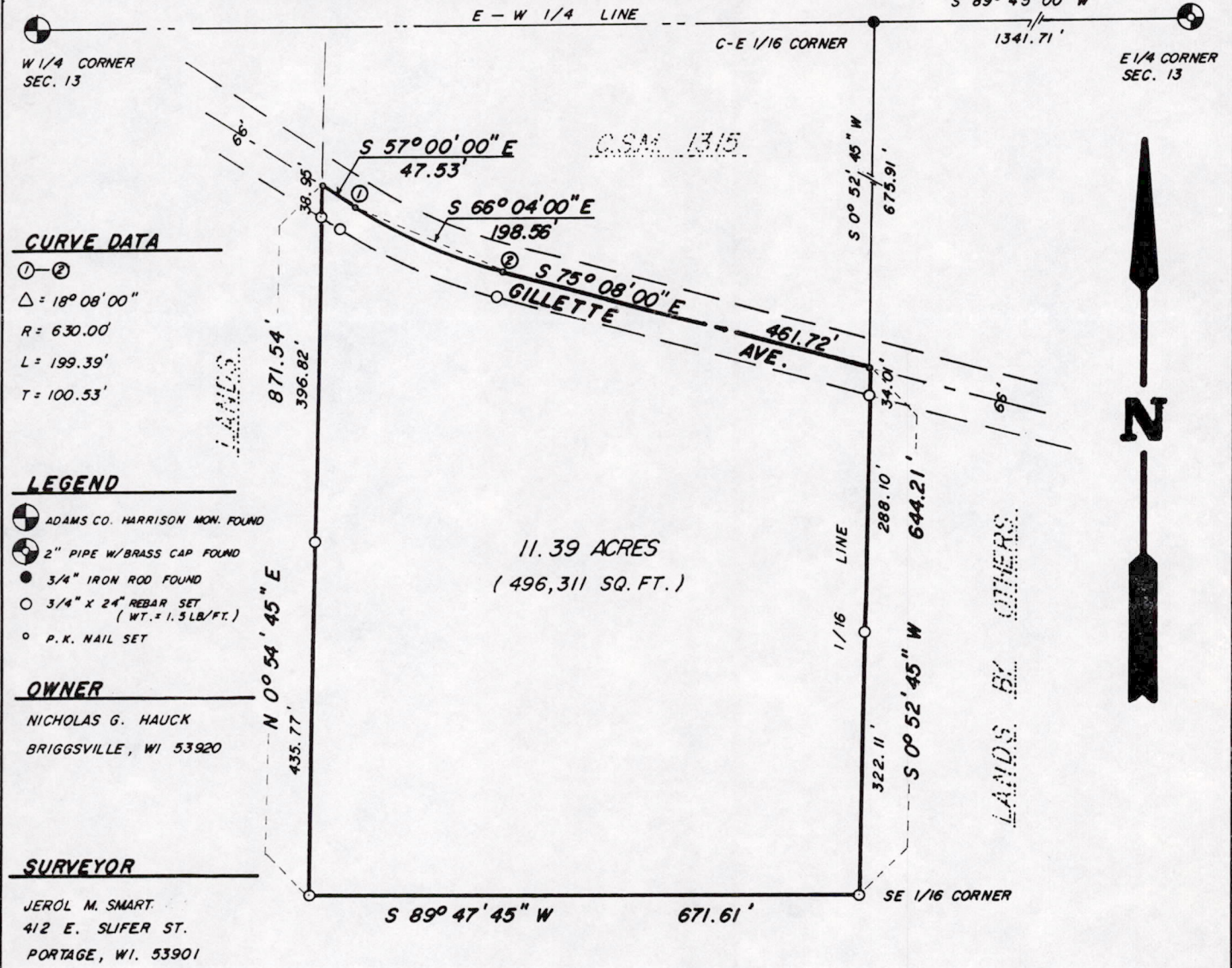

LANDS BY OTHERS

SURVEYOR'S CERTIFICATE

I, **JEROL M. SMART**, Registered Land Surveyor, DO HEREBY CERTIFY that by the order of **NICHOLAS HAUCK**, OWNER, I have surveyed, monumented and mapped part of the east half of the Northwest Quarter of the Southeast Quarter, Section 13, T14N, R7E, Town of New Haven, Adams County, Wisconsin, described as follows:

Commencing at the east quarter corner of said Section 13; **THENCE** South $89^{\circ} 45' 00''$ West, along the east-west quarter line, 1341.71 feet to the center east 1/16 corner and the northeast corner of CSM #1315; **THENCE** South $0^{\circ} 52' 45''$ West, along the 1/16 line, 675.91 feet to the **POINT OF BEGINNING**, said point being on the centerline of Gillette Avenue and the southeast corner of CSM #1315; **THENCE** continuing South $0^{\circ} 52' 45''$ West, along said 1/16 line, 644.21 feet to the southeast 1/16 corner; **THENCE** South $89^{\circ} 47' 45''$ West, along the east-west 1/16 line, 671.61 feet; **THENCE** North $0^{\circ} 54' 45''$ East, 871.54 feet to the centerline of Gillette Avenue; **THENCE** South $57^{\circ} 00' 00''$ East, along the centerline of Gillette Avenue, 47.53 feet to the beginning of a 630.00 foot radius curve to the left, having a central angle of $18^{\circ} 08' 00''$ and whose long chord bears South $66^{\circ} 04' 00''$ East, 198.56 feet; **THENCE** southeasterly along the arc of said curve, 199.39 feet; **THENCE** South $75^{\circ} 08' 00''$ East, along said centerline of Gillette Avenue and the south line of CSM #1315, 461.72 feet to the **POINT OF BEGINNING**.

I HEREBY CERTIFY that the above is a correct representation of the boundaries of the land surveyed to the best of my knowledge and belief.

BASIS OF BEARINGS

THE EAST-WEST QUARTER LINE OF SECTION 3 IS ASSUMED TO BEAR $N 89^{\circ} 45' 00'' E$.

Jerol M. Smart
 Jerol M. Smart
 Registered Land Surveyor No. 1739
 Dated: April 14, 1987

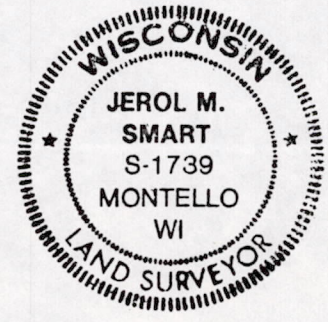

SCALE: 1" = 200'



GENERAL ENGINEERING CO. INC.
PORTAGE, WISCONSIN 53901



CLIENT NICHOLAS HAUCK	
DRAWN BY S. FAULKES	SCALE 1" = 200'
CHECKED BY J.R.G.	DATE 4-10-87
FILE NO. 387-55	REVISED

POS13140741003