

MORTGAGE INSPECTION SURVEY

Located in Lot 4, CSM No. 438, Section 17, T14N, R7E, Adams County, Wisconsin

Buyer: Daniel J. Park, % Wisconsin Dells Realty, Wisconsin Dells, WI.

CARLSON SURVEYING, 127 10th. Ave., Baraboo, WI 53913. Tel 608-356-3816.

Graphic scale in feet:

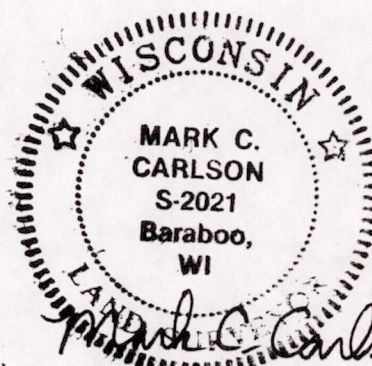
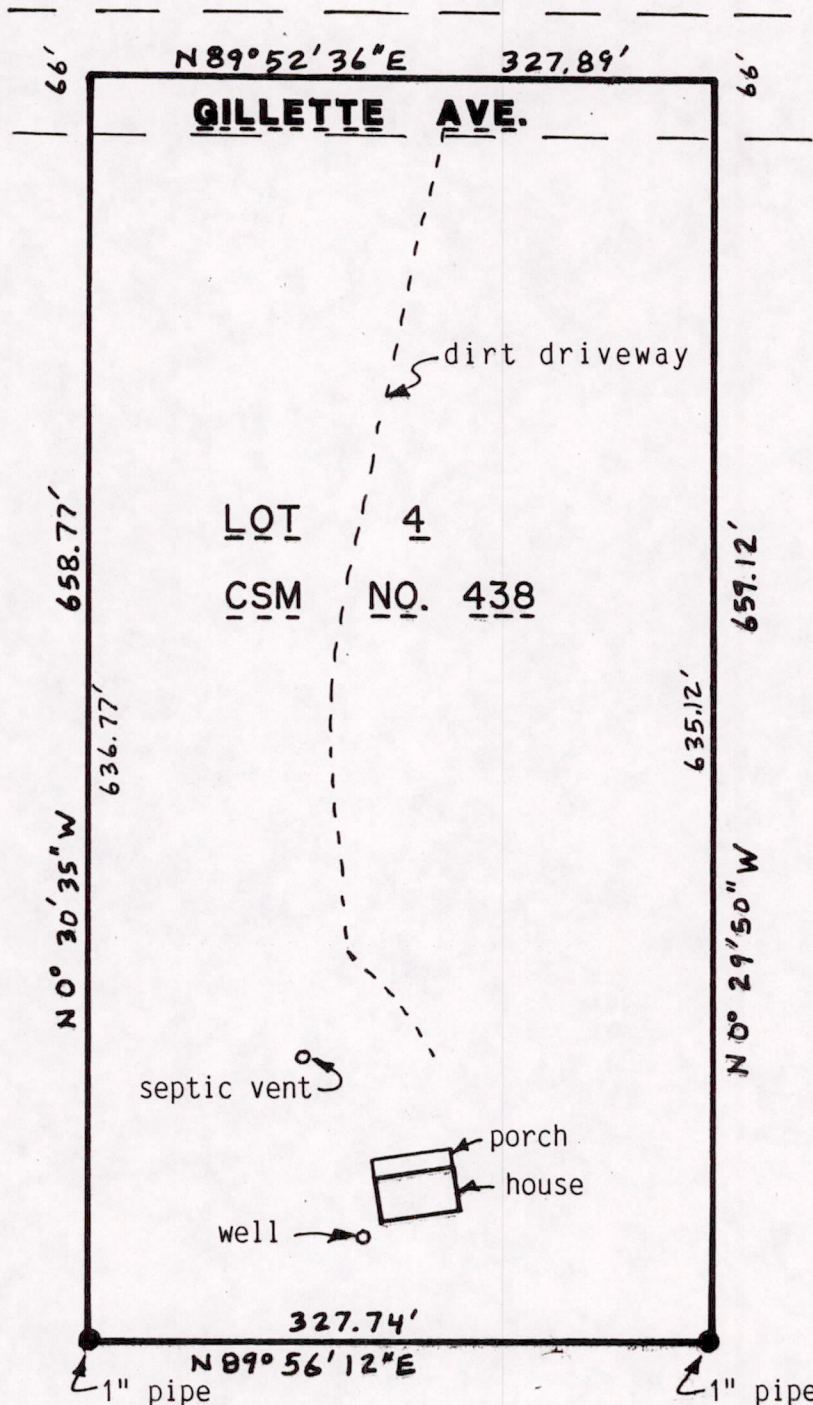
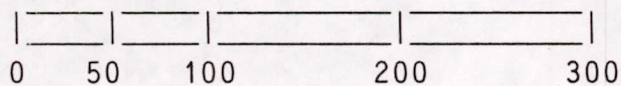

Mark C. Carlson

6-25-91

NW/NE

An agreement has been signed by Mark Carlson and Jack Hanson to exclude all requirements of A-E 7 of the Wisconsin Administrative Code except preparation of a U.S. public land survey monument record and a map of work performed.

NOTE: This inspection is not intended to be a survey of the property described. It is for the clients information and not intended to be used for new construction or other purposes. Lot lines bearings and distances are taken from the description furnished by the client and are not necessarily checked for accuracy by this survey.

SURVEYORS CERTIFICATE:

I, Mark C. Carlson, registered land surveyor, hereby certify that the improvements shown on the above map are correct to the best of my knowledge, information and belief.

6-25-91 Mark C. Carlson

POS 17140711001