

PROJECT # 331993	SCALE: 1" = 100 FEET	FILE # 17-14-7
FIELD BOOK # FILE	DRAWN BY CJR	SHEET # 1/1
PAGES # FILE	CHECKED BY GPR	SIDE # 1/1
SURVEYOR: GREGORY P. RHINEHART MID-STATE ASSOCIATES, INC. P.O. BOX 349 FRIENDSHIP, WI 53934 (608) 339-3808	<b>MSA</b> FRIENDSHIP, WISCONSIN 53934 © 1995 MID-STATE ASSOCIATES	CLIENT:  ROLLAND REIGSTAD 220 REIGSTAD ST. DEFOREST, WI. 53532

### PLAT OF SURVEY

THE WEST LINE OF THE NORTHEAST QUARTER OF THE NORTHEAST QUARTER OF THE SOUTHWEST QUARTER OF SECTION 17, TOWNSHIP 14 NORTH, RANGE 7 EAST, TOWN OF NEW HAVEN, ADAMS COUNTY, WISCONSIN.

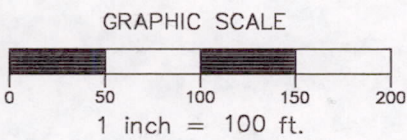
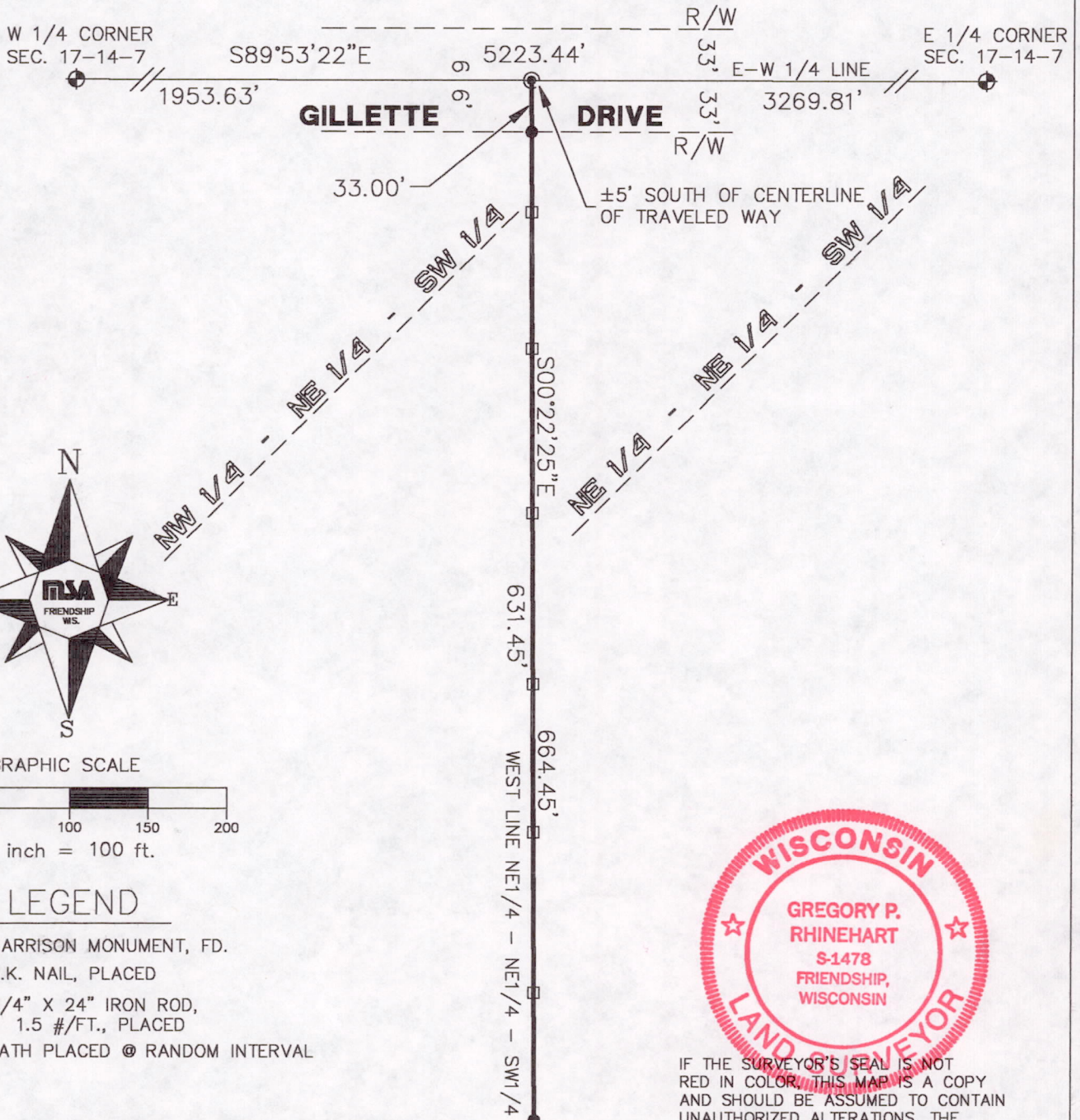

#### LEGEND

- ⊕ - HARRISON MONUMENT, FD.
- ⊙ - P.K. NAIL, PLACED
- - 3/4" X 24" IRON ROD, 1.5 #/FT., PLACED
- - LATH PLACED @ RANDOM INTERVAL



IF THE SURVEYOR'S SEAL IS NOT RED IN COLOR, THIS MAP IS A COPY AND SHOULD BE ASSUMED TO CONTAIN UNAUTHORIZED ALTERATIONS. THE CERTIFICATION DOES NOT APPLY TO COPIES.

THE EAST-WEST QUARTER LINE OF SECTION 17-14-7 WAS ASSIGNED A BEARING OF S89°53'22"E AS THE BASIS OF BEARINGS ON THIS MAP.

I, GREGORY P. RHINEHART, REGISTERED LAND SURVEYOR, HEREBY CERTIFY TO MY CLIENT(S) THAT I HAVE SURVEYED AND MAPPED THE PROPERTY SHOWN UPON THIS PLAT AND THAT THE WITHIN PLAT IS A TRUE AND CORRECT REPRESENTATION OF THE BOUNDARIES OF THE LAND SURVEYED, TO THE BEST OF MY KNOWLEDGE AND BELIEF.

*Gregory P. Rhinehart*  
GREGORY P. RHINEHART

3 - 1 - 95

Pos17140711002