

# PLAT OF SURVEY

A PARCEL OF LAND LOCATED IN THE SW1/4-NW1/4, NW1/4-NW1/4, AND THE SE1/4-NW1/4, ALL IN SECTION 17, T14N, R7E, TOWN OF NEW HAVEN, ADAMS COUNTY, WISCONSIN.

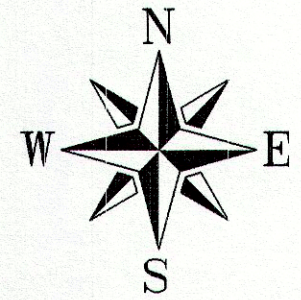

CLIENTS:  
DANIEL & CHARLA ZINKE LIVING TRUST  
1105 ARROWHEAD COURT  
WISCONSIN DELLS, WI 53965

BEARINGS ARE REFERENCED TO THE WEST LINE OF THE NW1/4 OF SECTION 17, COMPUTED TO BEAR N00°07'44"W USING THE ADAMS COUNTY COORDINATE SYSTEM (NAD 83/2011)

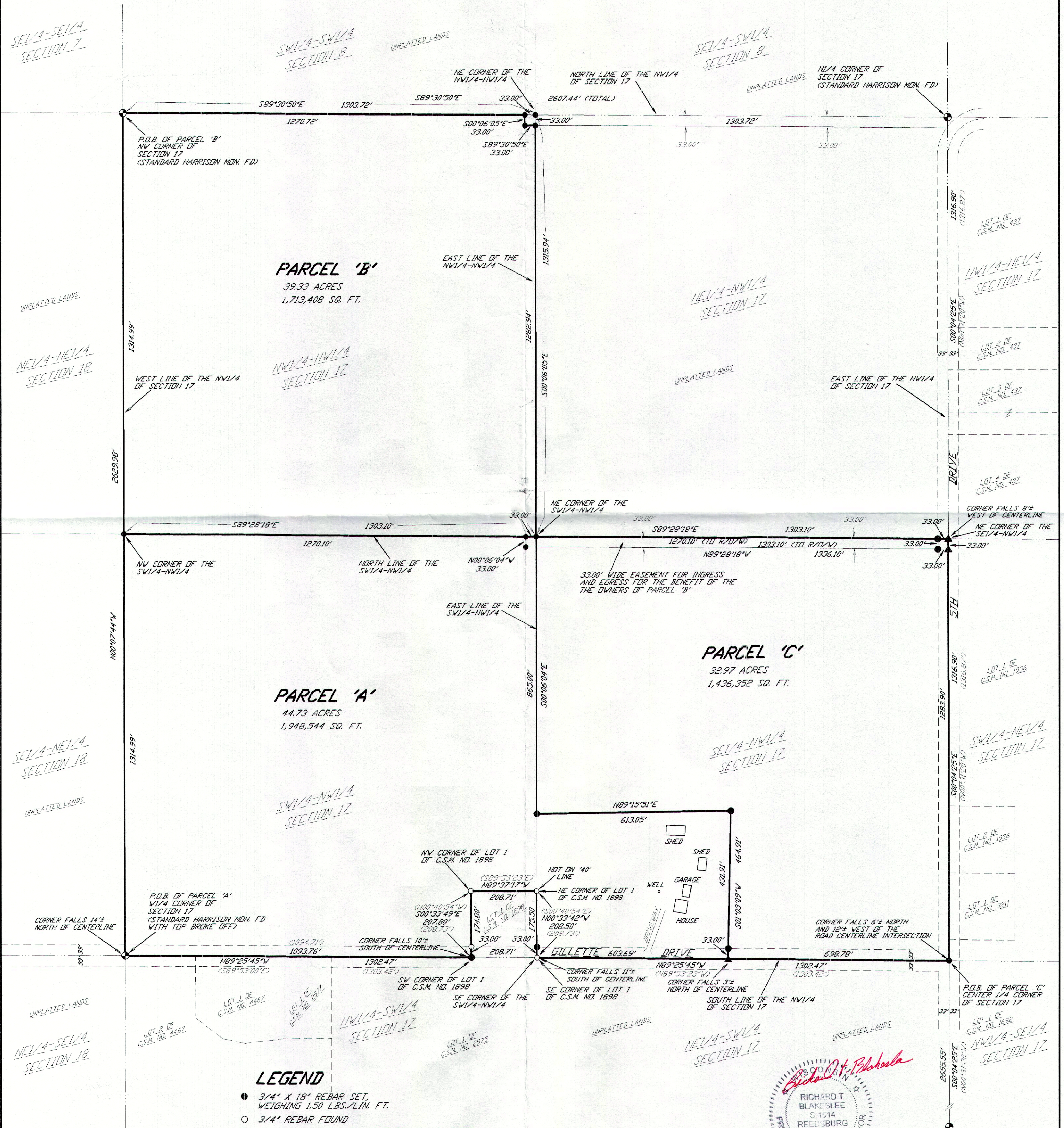

**BLAKESLEE LAND SURVEYING**  
1228 EAST MAIN STREET  
REEDSBURG, WI 53959  
PH. (608) 524-0402  
FIELD WORK COMPLETED AUGUST 01, 2019  
DRAFTED BY J. MURPHY / CHECKED BY R. BLAKESLEE

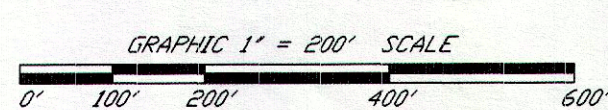

08-01-2019  
DATE

SURVEYOR'S CERTIFICATE

I, RICHARD T. BLAKESLEE, PROFESSIONAL LAND SURVEYOR, HEREBY CERTIFY THAT I HAVE SURVEYED, STAKED AND MAPPED THE ABOVE DESCRIBED PARCEL AND HAVE COMPLIED WITH THE PROVISIONS OF A-E 7 OF THE WISCONSIN ADMINISTRATIVE CODE TO THE BEST OF MY KNOWLEDGE AND BELIEF.

