

ADAMS COUNTY CERTIFIED SURVEY MAP NO. _____

A part of the NW $\frac{1}{4}$ of the NW $\frac{1}{4}$ of the SW $\frac{1}{4}$ of Section 17,
T14N,R7E, Town of New Haven, Adams County, Wis.

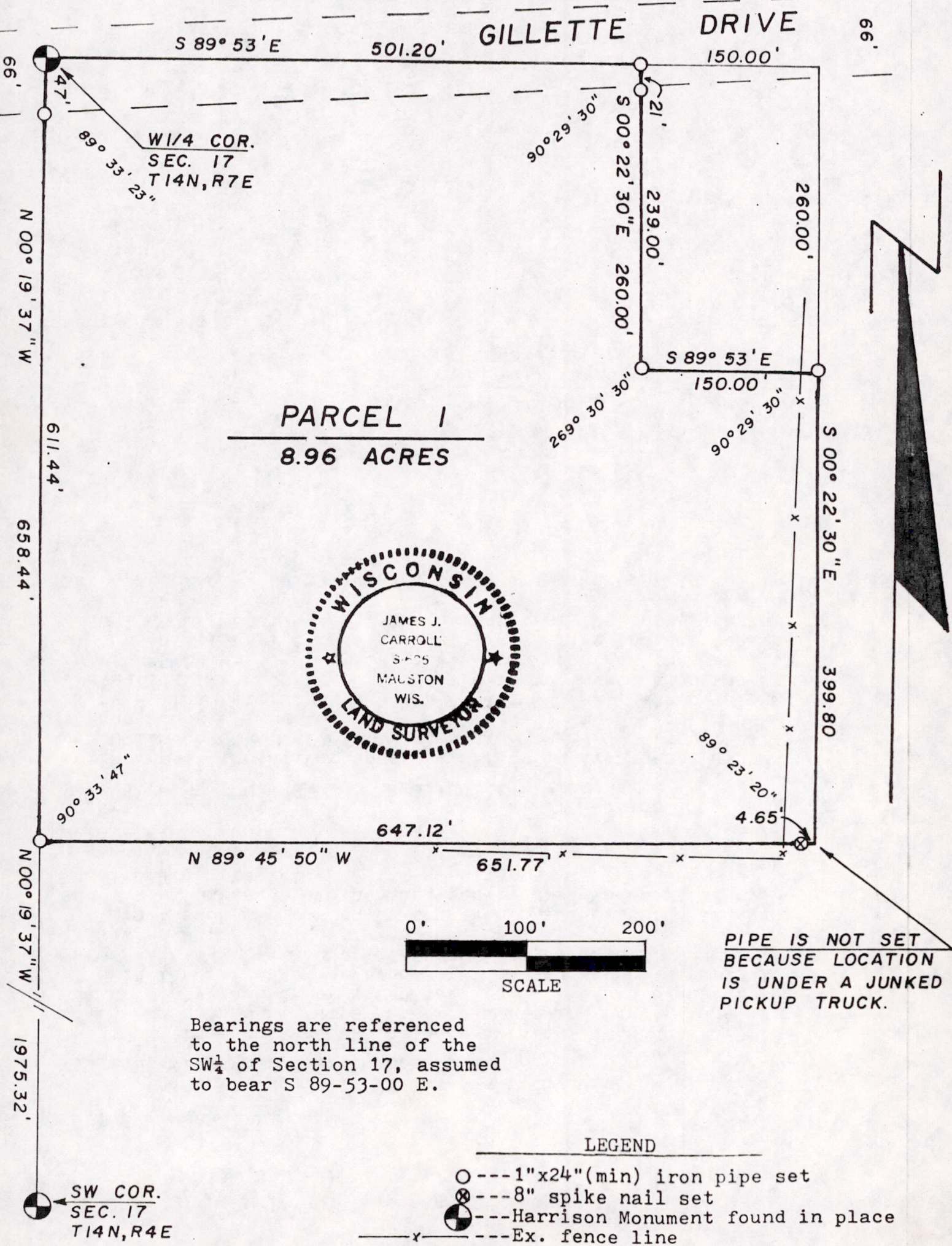

Pos17140731001

SURVEYOR'S CERTIFICATE

I, James J. Carroll, Registered Land Surveyor S-606, of Mauston, Wisconsin, hereby certify:

That in compliance with the provisions of Chapter 236.34 of the Wisconsin Statutes, and the surveying regulations of Adams County, and under the direction of Richard E. Lapp, owner of said land, I have surveyed, divided and mapped a part of the NW $\frac{1}{4}$ of the NW $\frac{1}{4}$ of the SW $\frac{1}{4}$ of Section 17, T14N, R7E, in the Town of New Haven, Adams County, Wisconsin. That such map correctly represents all exterior boundaries and the subdivision of the land surveyed to the best of my knowledge and belief.

DESCRIPTION

A part of the NW $\frac{1}{4}$ of the NW $\frac{1}{4}$ of the SW $\frac{1}{4}$ of Section 17, T14N, R7E, in the Town of New Haven, Adams County, Wisconsin. Beginning at the W $\frac{1}{2}$ corner of said Section 17; thence along the north line of the said forty bearing S 89-53-00 E, 501.20 feet; thence along a line bearing S 00-22-30 E, 260.00 feet; thence along a line bearing S 89-53-00 E, 150.00 feet; thence along a line bearing S 00-22-30 E, 399.80 feet; thence along a line bearing N 89-45-50 W, 651.77 feet, to a point on the west line of the said forty; thence along the west line thereof bearing N 00-19-37 W, 658.44 feet, to the point of beginning, containing 8.96 acres. Said parcel of land is subject to highway easement for Gillette Drive as shown on the face of this map.

James J. Carroll
Registered Land Surveyor S-606
October 20, 1980.

