

PLAT OF SURVEY

A PARCEL OF LAND BEING DESCRIBED AS PARTS OF LOTS 1 AND 2 OF ADAMS COUNTY CERTIFIED SURVEY MAP NUMBER 1692, LOCATED IN THE NW1/4-SE1/4 OF SECTION 17, T14N, R7E, TOWN OF NEW HAVEN, ADAMS COUNTY, WISCONSIN.

CLIENTS:
DANIEL G. & CHARLA E. ZINKE LIVING TRUST
1105 ARDORHEAD COURT
WISCONSIN DELLS, WI 53965



BEARINGS ARE REFERENCED TO THE NORTH-SOUTH 1/4 LINE OF SECTION 17, COMPUTED TO BEAR S00°04'25"E USING THE ADAMS COUNTY COORDINATE SYSTEM (NAD 83/2011)

LEGEND

- SECTION CORNER MONUMENT FOUND AS NOTED
- CALL TIES FOUND AND VERTICED
- 3/4" REBAR FOUND
- 3/4" X 18" REBAR SET WEIGHING 1.50 LBS./LIN. FT.
- △ COMPUTED POSITION
- ⊙ 1" IRON PIPE FOUND
- (REC) RECORDED DATA

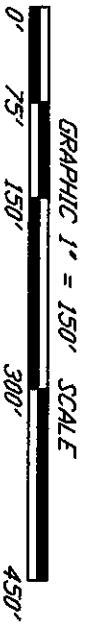

BLAKESLEE LAND SURVEYING

1228 EAST MAIN STREET
REEDSBURG, WI 53959
(608) 524-0402

FIELD WORK COMPLETED DECEMBER 13, 2019
DRAFTED BY J. HURPHY / CHECKED BY R. BLAKESLEE

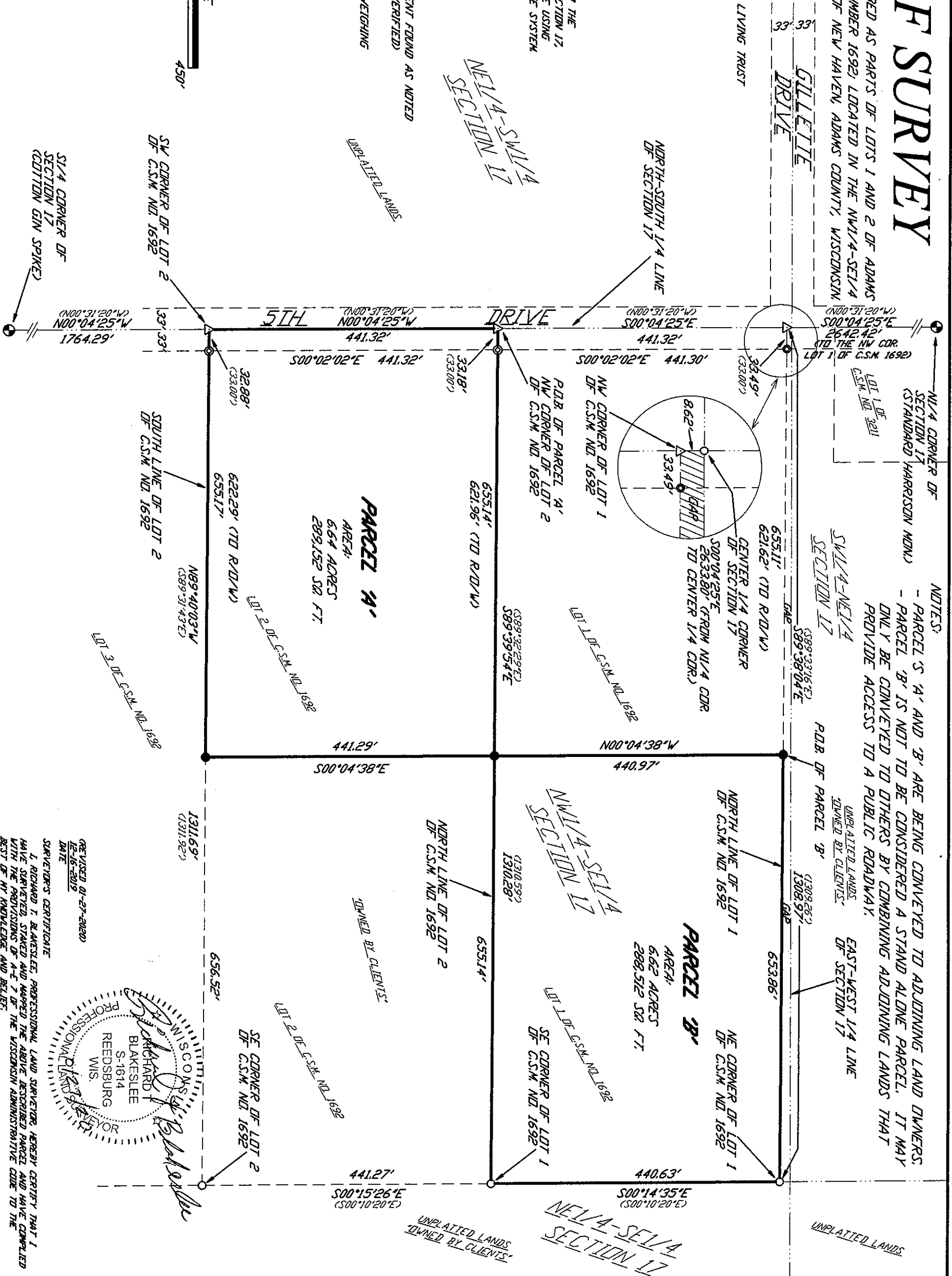

NOTES:
- PARCEL 'A' AND 'B' ARE BEING CONVEYED TO ADJOINING LAND OWNERS.
- PARCEL 'B' IS NOT TO BE CONSIDERED A STAND ALONE PARCEL. IT MAY ONLY BE CONVEYED TO OTHERS BY COMBINING ADJOINING LANDS THAT PROVIDE ACCESS TO A PUBLIC ROADWAY.

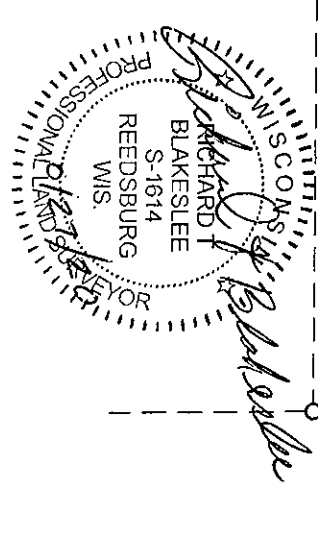

REVISOR: 01-27-2020
12-16-2019
DATE
SURVEYOR'S CERTIFICATE
I, RICHARD T. BLAKESLEE, PROFESSIONAL LAND SURVEYOR, HEREBY CERTIFY THAT I HAVE SURVEYED, STAKED AND MAPPED THE ABOVE DESCRIBED PARCEL AND HAVE COMPLETED WITH THE PROVISIONS OF A-E 2 OF THE WISCONSIN ADMINISTRATIVE CODE TO THE BEST OF MY KNOWLEDGE AND BELIEF.

POSITION 41