

PLAT OF SURVEY

Located in SE $\frac{1}{4}$ -NW $\frac{1}{4}$, NW $\frac{1}{4}$ -NE $\frac{1}{4}$ and SW $\frac{1}{4}$ -NE $\frac{1}{4}$, Section 18, T14N, R7E,
Town of Dell Prairie, Adams County, Wisconsin.

Client: Douglas K. and Sandra K. Bloomer, 318 Washington, Wis. Dells, WI.
Client: Lloyd S. Bloomer, 650 Gillette Drive, Wisconsin Dells, WI 53965.

CARLSON SURVEYING, 127 10th. Ave., Baraboo, WI 53913. Tel 608-356-3816.

Graphic scale in feet:

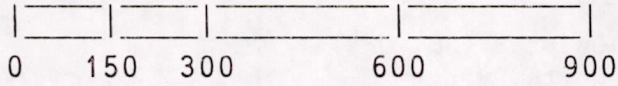

- = Found 3/4" round iron rod.
- ⊙ = Found harrison monument.
- = Set 3/4"x24" round iron rod weighing 1.5#/lineal foot.

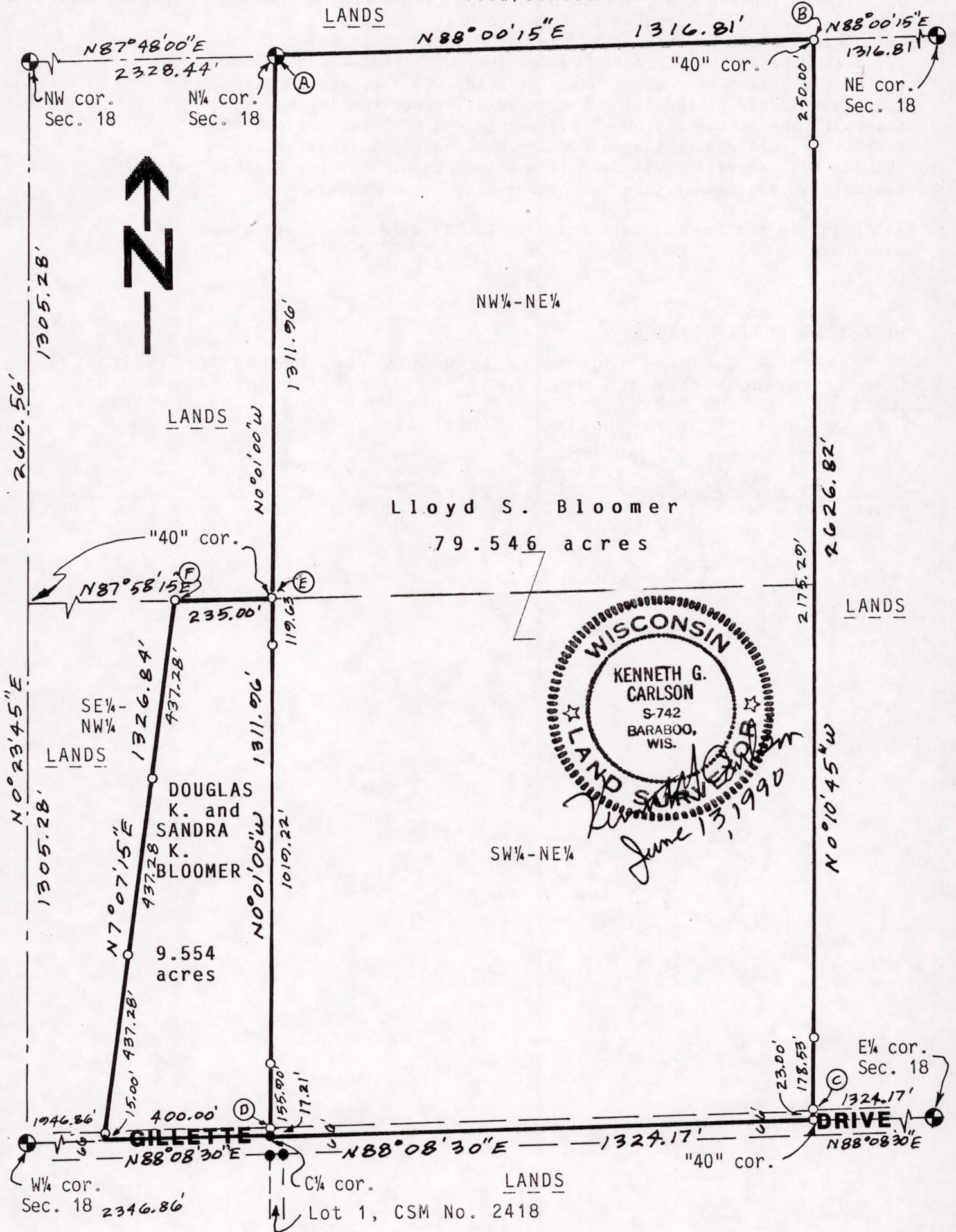

Bearings are referenced to the E-W 1/4 line of Section 18 and assumed to bear N88°08'30"E and rounded to nearest 30".

FENCE LINE/FENCE CORNER is: (A) at harrison, (B) 6' north & 3' east of iron, (C)-(D) is in north-south fence, (E) 6' south and 2' east of iron, (F) 8' south of iron.

Pos 18140711001

Lloyd S. Bloomer Description:

NW¼-NE¼ and SW¼-NE¼, Section 18, T14N, R7E, Adams County, Wisconsin.

Douglas K. Bloomer and Sandra K. Bloomer Description:

A part of the Southeast Quarter of the Northwest Quarter (SE¼ NW¼) of Section Eighteen (18), Township Fourteen (14) North, Range Seven (7) East, described as follows, to-wit: Commencing at a point on the South line of the SE¼ NW¼ aforesaid which is 400 feet West of the Southeast corner thereof; thence running East on the South line of the SE¼ NW¼ aforesaid, 400 feet and to the Southeast corner of the SE¼ NW¼ aforesaid; thence running North on the East line of the SE¼ NW¼ aforesaid to the Northeast corner of the SE¼ NW¼ aforesaid; thence running West on the North line of the SE¼ NW¼ aforesaid, 235 feet to a point; thence running Southwesterly in a straight line to the Point of Commencement.

All being in the Town of Dell Prairie, County of Adams, State of Wisconsin.

SURVEYORS CERTIFICATE:

I, Kenneth G. Carlson, registered land surveyor, hereby certify that I have surveyed, staked and mapped the above described parcels and have complied with the provisions of A-E 7 of the Wisconsin Administrative Code to the best of my knowledge, information and belief.

June 13, 1990
Date

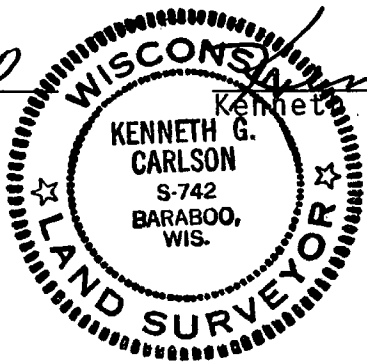

Kenneth G. Carlson
Kenneth G. Carlson