



Stock No. 26273

PLAT OF SURVEY

East 1/2 OF THE NORTHEAST 1/4 OF THE SOUTHWEST 1/4 OF SECTION 18, TOWNSHIP 14 NORTH, RANGE 07 EAST, TOWN OF DELL PRAIRIE, ADAMS COUNTY, WISCONSIN

LEGEND

- Found Harrison Monument
- Set 3/4" X 24" rebar weighing 1.13 lbs./ linear FT.
- Found 3/4" rebar
- Recorded As

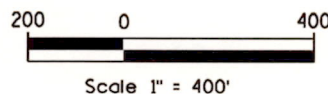

Legal Description:

The East Half of the Northeast Quarter of the Southwest Quarter of Section 18, Township 14 North, Range 07 East, Town of Dell Prairie, Adams County, Wisconsin. Parcel contains 877,987.51 SQ. FT. or 20.16 Acres and being subject to Gillette Drive and other easements of record.

Survey Prepared For:
Ken & Brenda Saveley
Briggsville, WI 53920

North 1/4 Corner of Sec. 18, T14N-R07E
Corner not in place due to irrigation pivot, established as per Monument Record and Kenneth G. Carlson Plat of Survey dated June 13, 1990.

Bearings Referenced to the West Line of the Southwest 1/4 of Section 18, T14N-R07E. Assumed to Bear N00°17'29"E

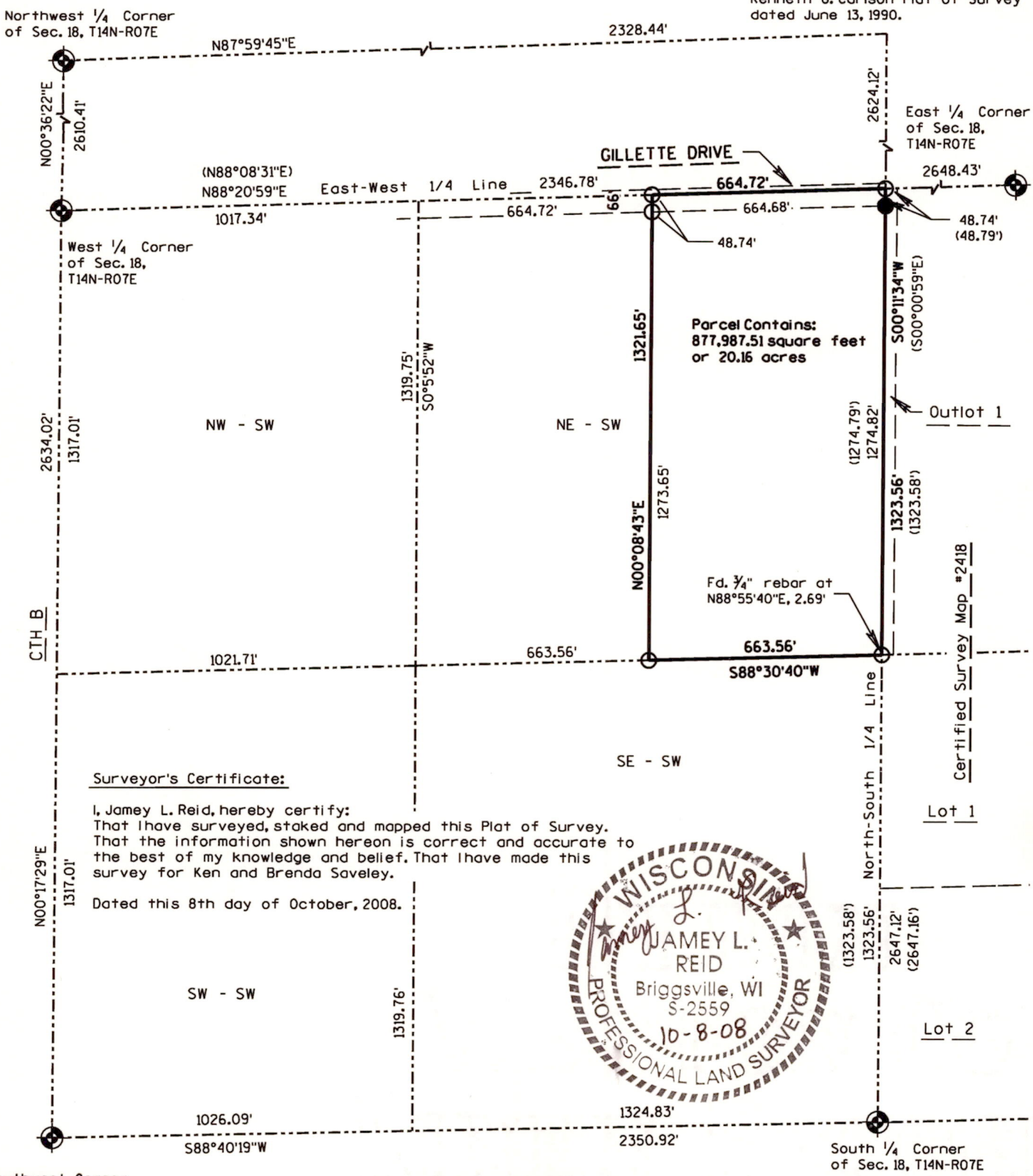

Surveyor's Certificate:

I, Jamey L. Reid, hereby certify: That I have surveyed, staked and mapped this Plat of Survey. That the information shown hereon is correct and accurate to the best of my knowledge and belief. That I have made this survey for Ken and Brenda Saveley.
Dated this 8th day of October, 2008.

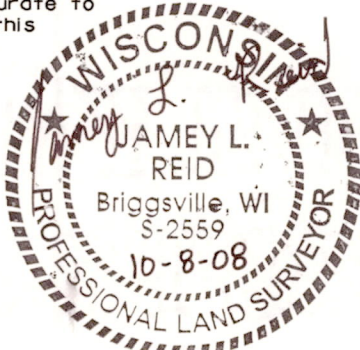

LANDS

Survey Prepared By:
Jamey L. Reid
P.O. Box 122
Briggsville, WI 53920

Pos 18140731001