

PLAT OF SURVEY

Located in SE1/4-SE1/4 and NE1/4-SE1/4, Section 18, T14N, R7E, Town of Dell Prairie, Adams County, Wisconsin.

Client: Timothy Neitzel, 5301 Voges Road, Madison, WI 53718

Carlson Surveying, a Division of General Engineering,
PO Box 340, Portage, WI, 53901 Phone (608) 742-2169

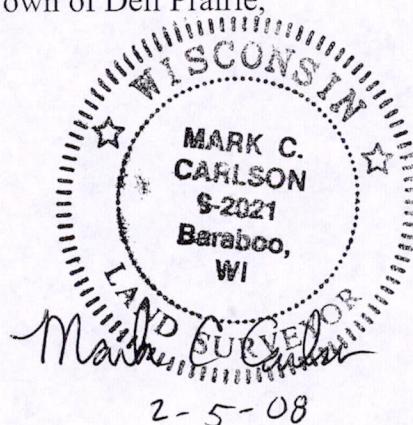

- ⊕ = Found government corner (Harrison monument)
- = Found 3/4" round iron rod
- = Set 3/4"x24" round iron rod weighing 1.5#/lin. ft.
- () = Recorded as
- Ⓐ = Existing ingress and egress easement over the east 20' of NE1/4-SE1/4
- Ⓑ = Found 3/4" rod is 0.25' east of section line.
- Ⓒ = Set 3/4" rod is S80°07'E, 2.13' from corner inside 15" oak tree.

Bearings are referenced to east line of SE1/4 of Section 18 and made to bear N0°17'W.

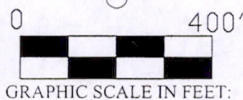
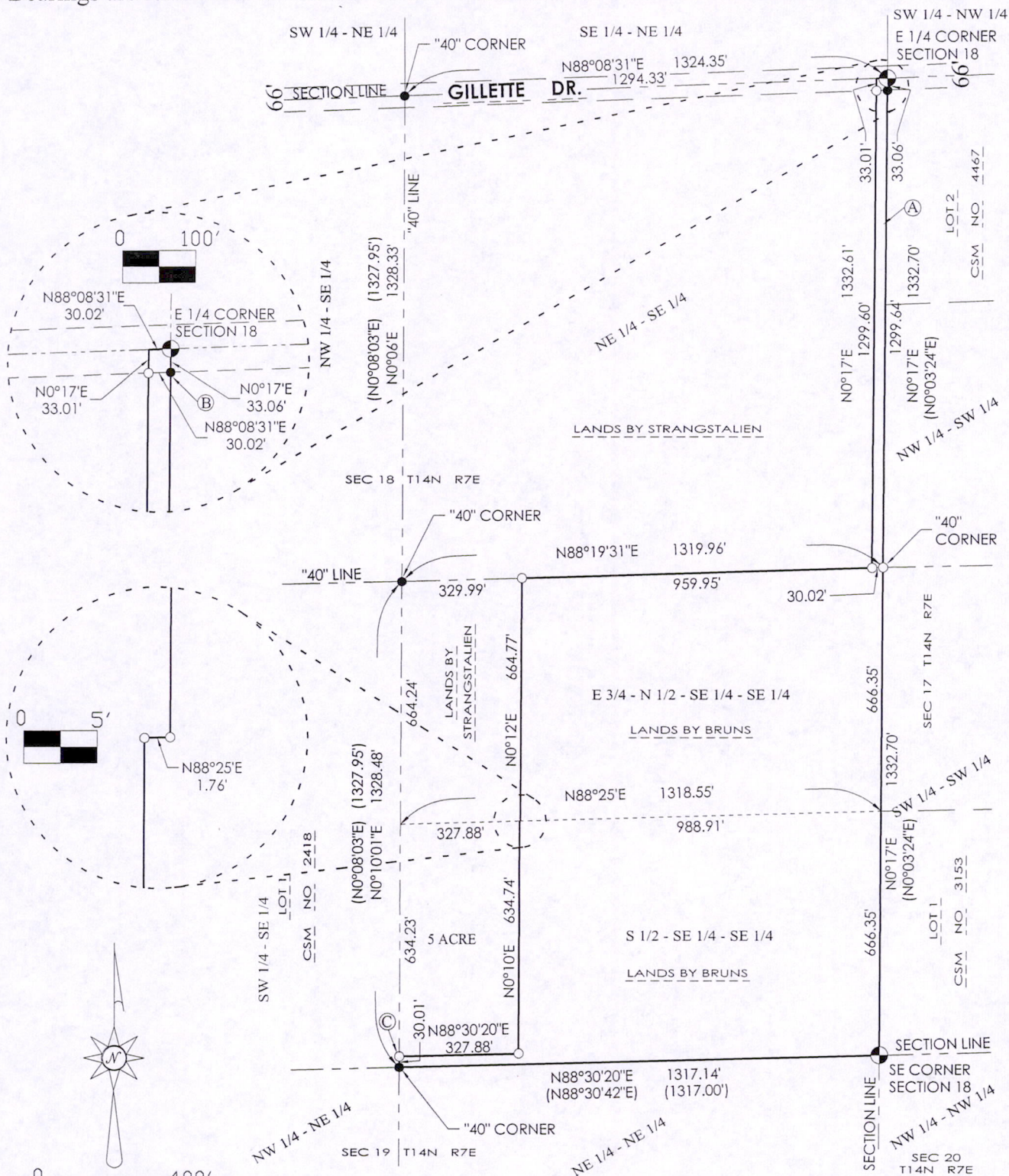

Pos 18140741001

PARCEL DESCRIPTION (Bruns to Neitzel):

The E3/4-N1/2- SE1/4-SE1/4, Section 18, T14N, R7E, Town of Dell Prairie, Adams County, Wisconsin; together with a perpetual easement for ingress and egress over the east 20 feet of the NE1/4-SE1/4, Section 18, T14N, R7E, Town of Dell Prairie, Adams County, Wisconsin.
AND

The S1/2-SE1/4-SE1/4, Section 18, T14N, R7E, Town of Dell Prairie, Adams County, Wisconsin, LESS AND EXCEPT the west five acres.

Parcel contains 1,316,740 Square Feet or 30.23 Acres.

PARCEL DESCRIPTION (Strangstalien to Neitzel):

The east 30 feet of the NE1/4-SE1/4, Section 18, T14N, R7E, Town of Dell Prairie, Adams County, Wisconsin.

Parcel contains 39,980 Square Feet or 0.92 Acres.

AND

The south 30 feet of the west five acres of the S1/2-SE1/4-SE1/4, Section 18, T14N, R7E, Town of Dell Prairie, Adams County, Wisconsin.

Parcel contains 9,840 Square Feet or 0.23 Acres.

SURVEYOR'S CERTIFICATE:

I, Mark C. Carlson, registered land surveyor, hereby certify that I have surveyed, staked and mapped the above described parcels and have complied with A-E 7 of the Wisconsin Administrative Code to the best of my knowledge, information and belief.

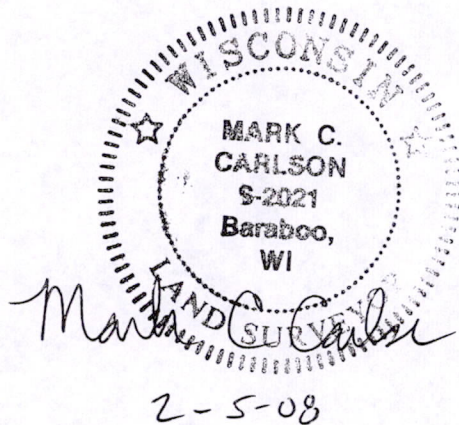

MARK C.
CARLSON
S-2021
Baraboo,
WI

2-5-08

POS18140741001