

# PLAT OF SURVEY

Located in NW1/4-SE1/4, Section 18, T14N, R7E, Town of Dell Prairie, Adams County, Wisconsin.

Client: Dan Strangstalien, 619 Gillette Drive, Wis. Dells, WI, 53965

Carlson Surveying, Inc., 1709 Ash St., Baraboo, WI, 53913, Phone & FAX (608) 356-8598

Bearings are referenced to north line of NW1/4-SE1/4 of Section 18 and assumed to bear N88°08'30"E.

- = Found 3/4" round iron rod
- = Set 3/4"x24" round iron rod weighing 1.5#/lin. ft.
- ( ) = recorded as
- Ⓐ = Found rod 120'± north of fence corner and 20'± west and 20'± north of another fence corner
- Ⓑ = Set 3/4" rod 50'± north of fence corner
- x- = fence

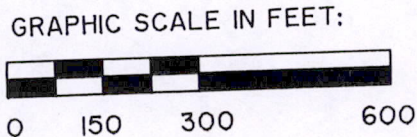
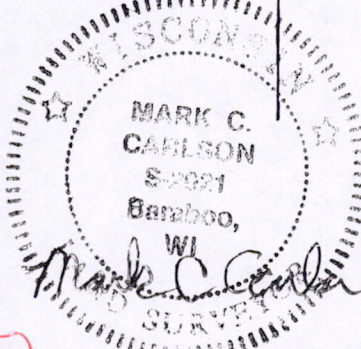
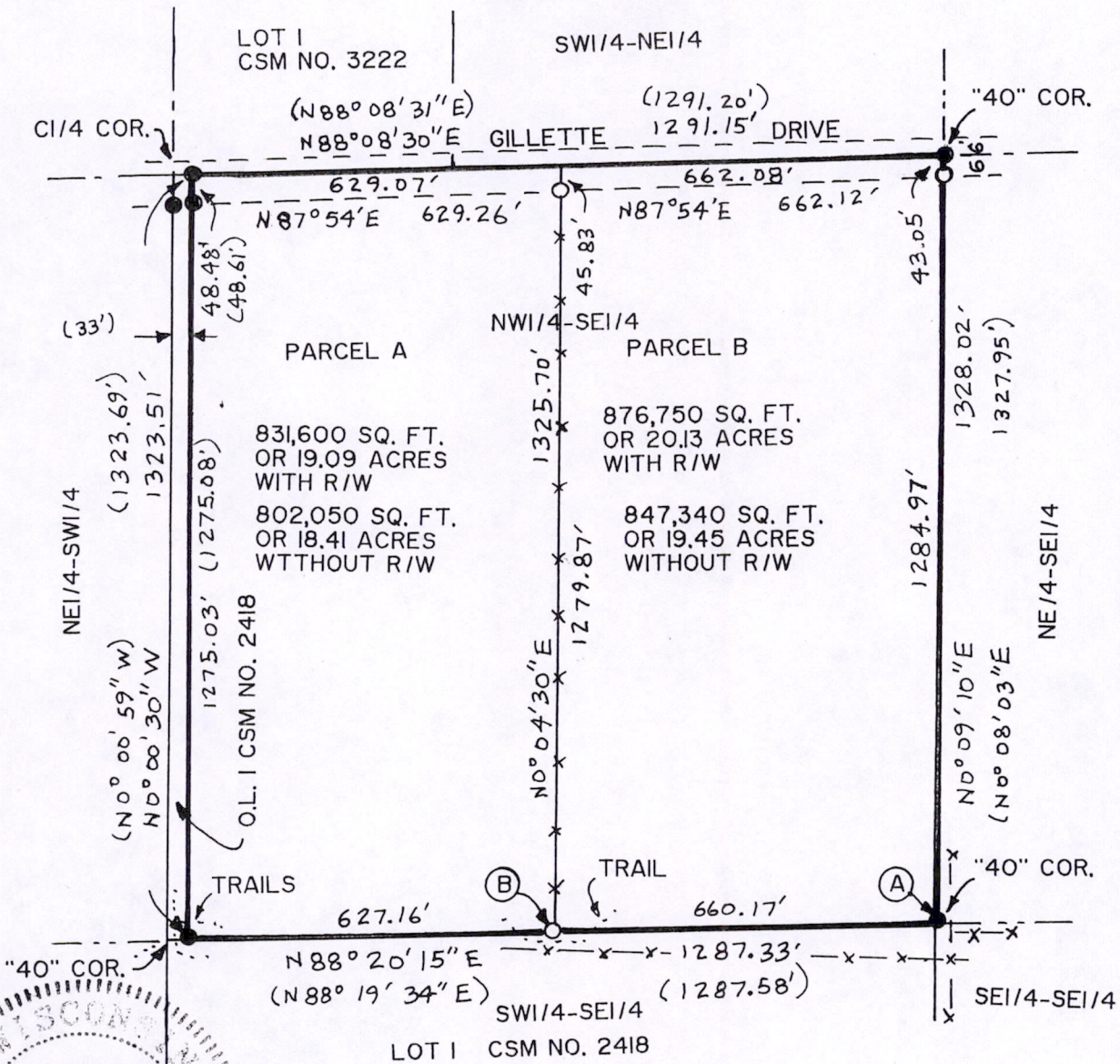

## PARCEL A DESCRIPTION:

The W1/2-NW1/4-SE1/4, Section 18, T14N, R7E, Town of Dell Prairie, Adams County, Wisconsin, EXCEPT Out Lot 1, CSM No. 2418.

Said parcel contains 19.09 acres and is subject to highway and other easements of record.

## PARCEL B DESCRIPTION:

The E1/2-NW1/4-SE1/4, Section 18, T14N, R7E, Town of Dell Prairie, Adams County, Wisconsin.

Said parcel contains 20.13 acres and is subject to highway and other easements of record.

## SURVEYOR'S CERTIFICATE:

I, Mark C. Carlson, registered land surveyor, hereby certify that I have surveyed, staked and mapped the above described parcels and have complied with the provisions of A-E 7 of the Wisconsin Administrative Code to the best of my information, knowledge and belief.

P0518140741002