

**PLAT OF SURVEY**  
 Located in  
 SE $\frac{1}{4}$ -NE $\frac{1}{4}$ , Section 19, T14N, R7E,  
 Town of Dell Prairie, Adams County, Wisconsin

**Legend:**

- = Set 3/4"x24" round iron rod weighing 1.5#/lin.ft.
- △ = Set steel fencepost, 5' long
- ⊙ = Found gov't. monument (Harrison).

Bearings are referenced to the east line of the NE $\frac{1}{4}$  of Sec. 19, which is assumed to bear N00°05'45"W. This is the same bearing basis as CSM #2983.

**SURVEYOR'S CERTIFICATE:**

I, Steven M. Higley, registered land surveyor, hereby certify that I have surveyed, staked and mapped the east line of the SE $\frac{1}{4}$ -NE $\frac{1}{4}$ , Section 19, T14N, R7E, Town of Dell Prairie, Adams County, Wisconsin, to the best of my knowledge, information and belief.

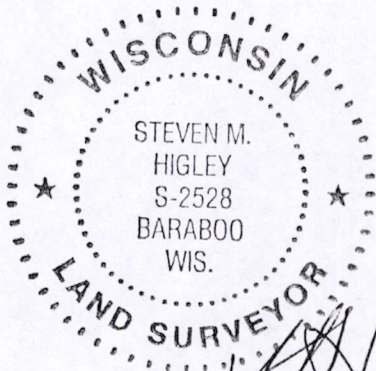

*[Handwritten Signature]*  
 8 OCT 2002

Carlson Surveying, Inc.  
 1709 Ash St.  
 Baraboo, WI 53913  
 Tel-Fax: (608)356-8598

Client:  
 Robert Peyton  
 603 CTH "P"  
 Wisconsin Dells, WI 53965

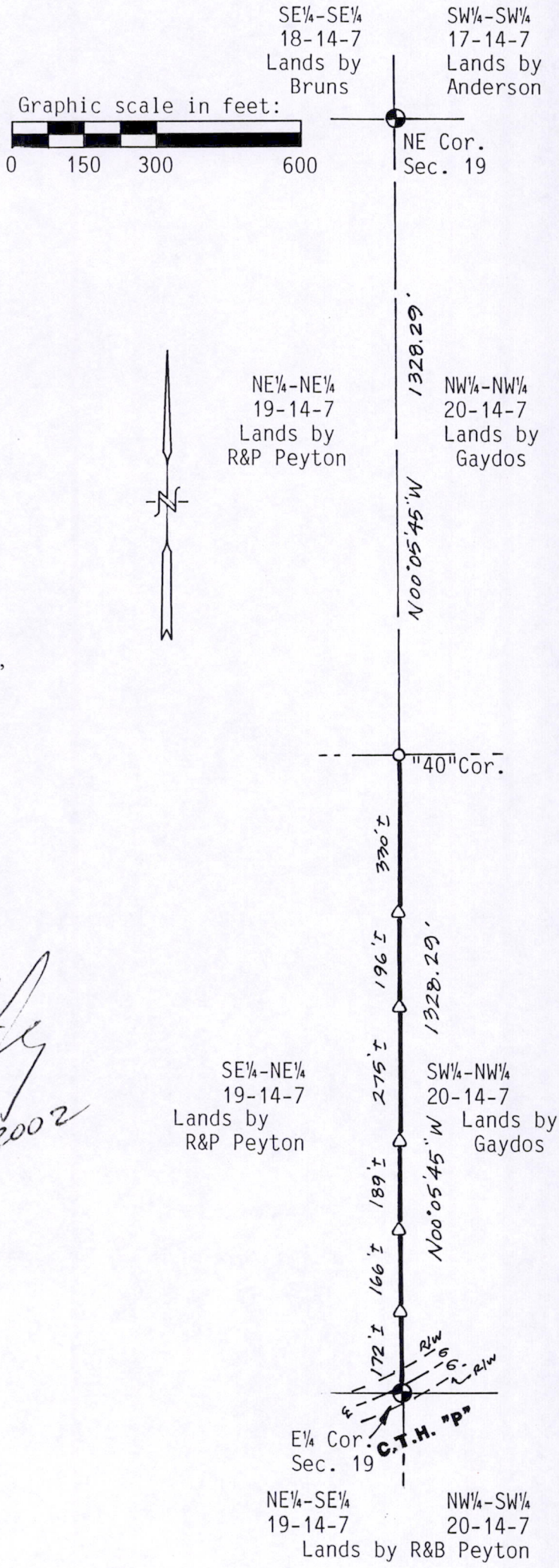

Pos 19140711001