

PLAT OF SURVEY

Located in NW¼-NE¼, Section 19, T14N, R7E, Town of Dell Prairie, Adams County, Wisconsin

Carlson Surveying, 127 10th. Ave., Baraboo WI 53913. 608-356-3816.

Client: George Padulo, % Wis. Dells Realty, PO Box 25, Wisconsin Dells

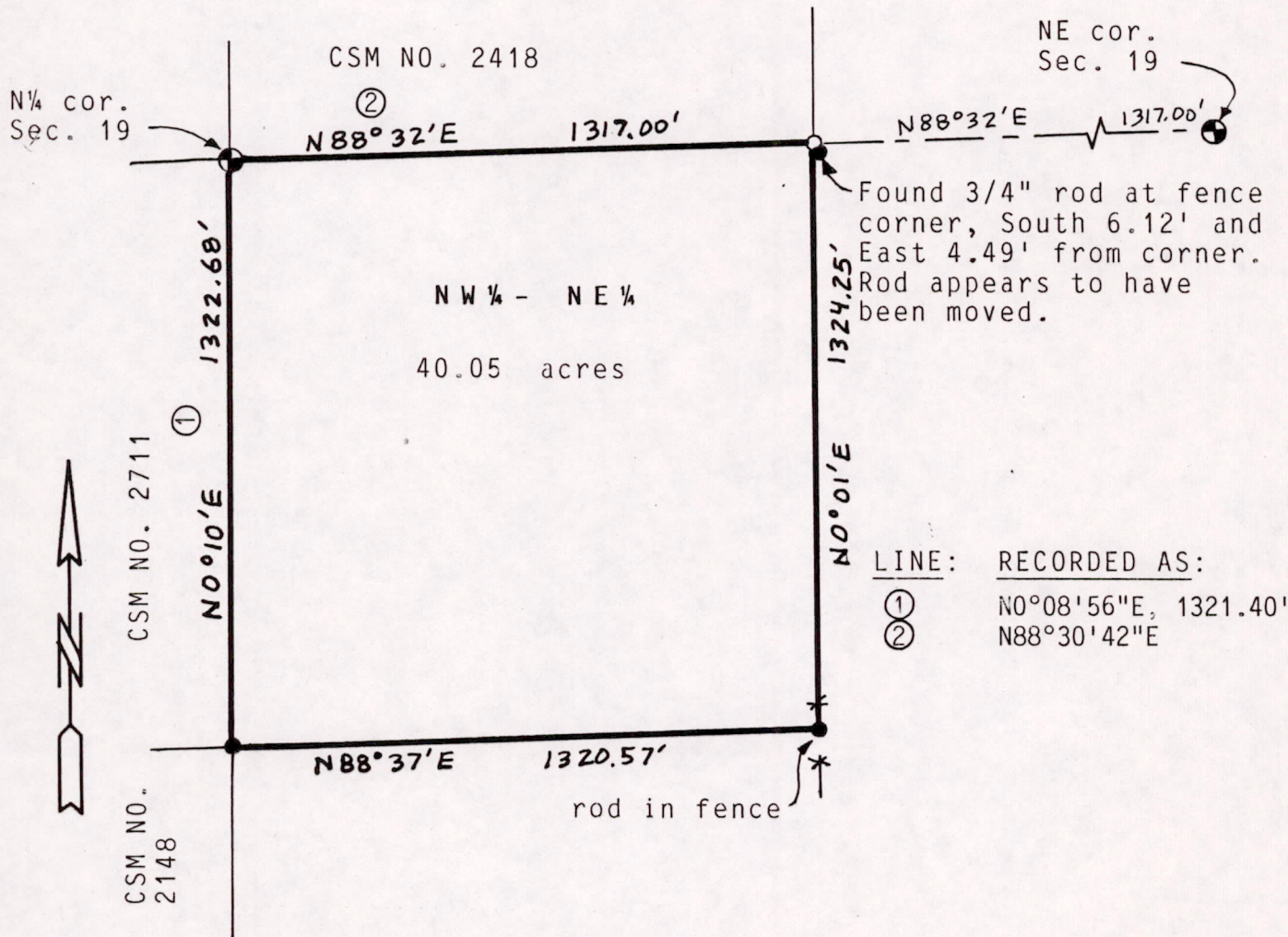

Bearings are referenced to north line of NE¼ of Section 19 and assumed to bear N88°32'E.

- = Found 3/4" round iron rod.
- ⊕ = Found government corner (harrison).
- = Set 3/4"x24" round iron rod weighing 1.5#/ lin. ft.

Graphic scale in feet:

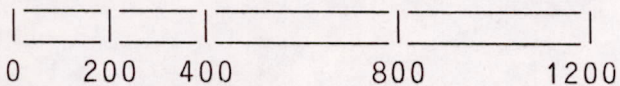

PARCEL DESCRIPTION:

NW¼-NE¼, Section 19, T14N, R7E, Town of Dell Prairie, Adams County, Wisconsin.

SURVEYORS CERTIFICATE:

I, Mark C. Carlson, registered land surveyor, hereby certify that I have surveyed, staked and mapped the above described parcel and have complied with the provisions of A-E 7 of the Wisconsin Administrative Code to the best of my knowledge, information and belief.

5-8-92
Date

Mark C. Carlson
Mark C. Carlson

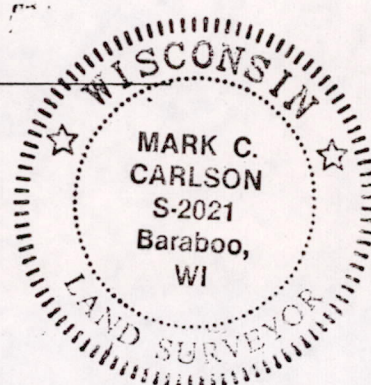

POS19140711003