

PLAT OF SURVEY

Located in SE $\frac{1}{4}$ -SE $\frac{1}{4}$  and SW $\frac{1}{4}$ -SE $\frac{1}{4}$ , Section 21, T14N, R7E,  
Town of New Haven, Adams County, Wisconsin.

Client: Bill Ebert, 945 22nd St., Reedsburg, WI, 53959

Carlson Surveying, Inc., 1709 Ash Street, Baraboo, WI, 53913  
Phone & FAX (608) 356-8598

Bearings are referenced to east line of Section 21 and made  
to bear N0°47'06"W.

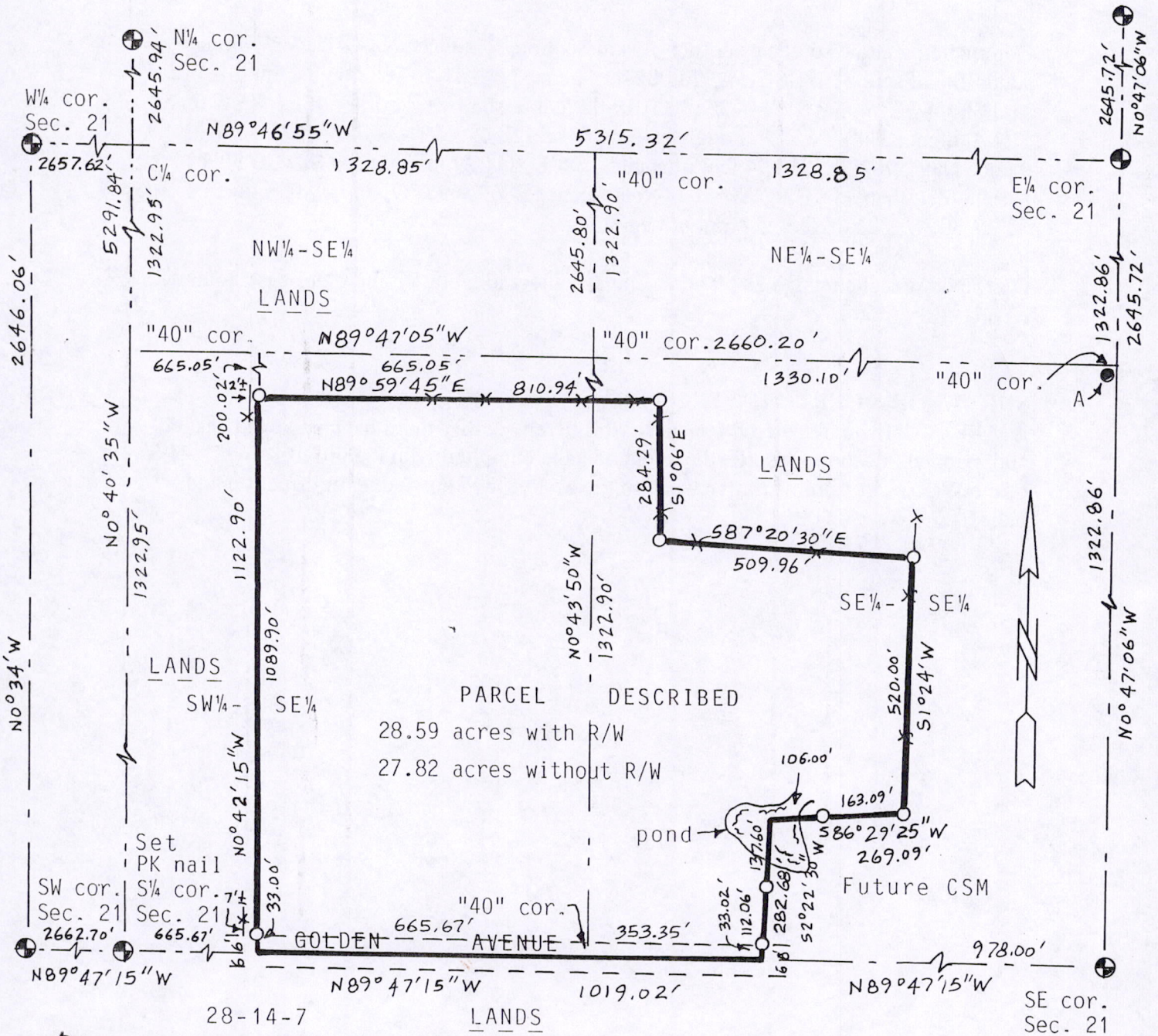

- ⊕ = Found government corner (harrison mon. unless shown otherwise)
  - = Set 3/4"x24" round iron rod weiging 1.5#/lin. ft.
  - ✕ = fence
- A = Found 3/4" rod S64°21'W, 0.22' from "40" cor.

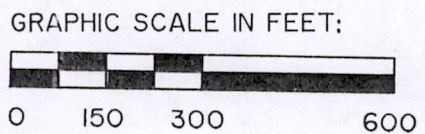

MARK C. CARLSON  
 S-2021  
 Baraboo,  
 WI  
*Mark C. Carlson*  
 11-02-01

POS21140741001

**PARCEL DESCRIPTION:**

A parcel of land located in the SE1/4-SE1/4 and SW1/4-SE1/4, Section 21, T14N, R7E, Town of New Haven, Adams County, Wisconsin bounded by the following described line:

Commencing at the southeast corner of said Section 21; thence N89°47'15"W along south line of said SE1/4-SE1/4, 978.00 feet; thence N89°47'15"W along south line of said SE1/4-SE1/4 and SW1/4-SE1/4, 1019.02 feet to southwest corner of E1/2-SW1/4-SE1/4; thence N0°42'15"W along west line of said E1/2-SW1/4-SE1/4, 1089.90 feet; thence N89°59'45"E, 810.94 feet; thence S1°06'E, 284.29 feet; thence S87°20'30"E, 509.96 feet; thence S1°24'W, 520.00 feet; thence S86°29'25"W, 269.09 feet; thence S2°22'30"W, 282.68 feet to point of beginning.

Described parcel contains 28.59 acres and is subject to highway and other easements of record.

**SURVEYOR'S CERTIFICATE:**

I, Mark C. Carlson, registered land surveyor, hereby certify that I have surveyed, staked and mapped the above described parcel and have complied with the provisions of A-E 7 of the Wisconsin Administrative Code to the best of my knowledge, information and belief.

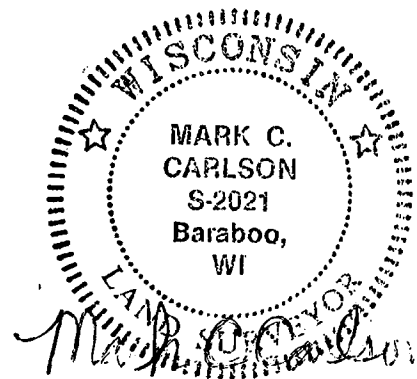

11-02-01