

# MORTGAGE INSPECTION

NOTE: THIS INSPECTION IS NOT INTENDED TO BE A SURVEY OF THE PREMISES. THIS INSPECTION IS FOR THE CLIENT'S INFORMATION AND IS NOT TO BE USED FOR NEW CONSTRUCTION OR OTHER PURPOSES. ALL LOT LINE DISTANCES SHOWN ARE TAKEN FROM THE DEED FURNISHED BY THE CLIENT.

CLIENT: FIRST NATIONAL BANK OWNER: ERIC A. LIND  
 LENDER: FIRST NATIONAL BANK BUYER: \_\_\_\_\_  
 LOCATION: BEING THE NW 1/4 - NE 1/4, LESS THE WEST 33 FEET.

SECTION 22 T 14 N R 7 E,

TOWN OF NEW HAVEN  
 CITY OF N/A  
 COUNTY ADAMS

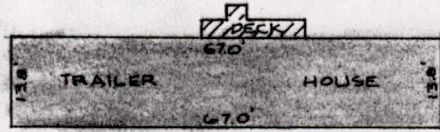
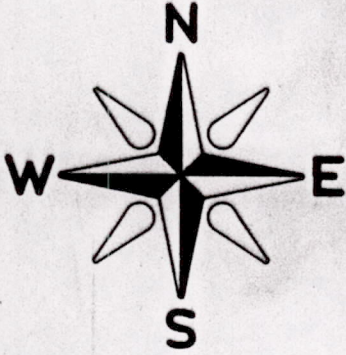

"TRAILER HOUSE DETAIL"  
 SCALE: 1" = 30'

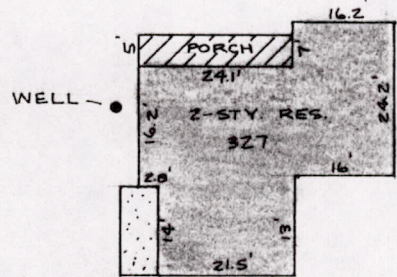

"HOUSE DETAIL"  
 SCALE: 1" = 30'

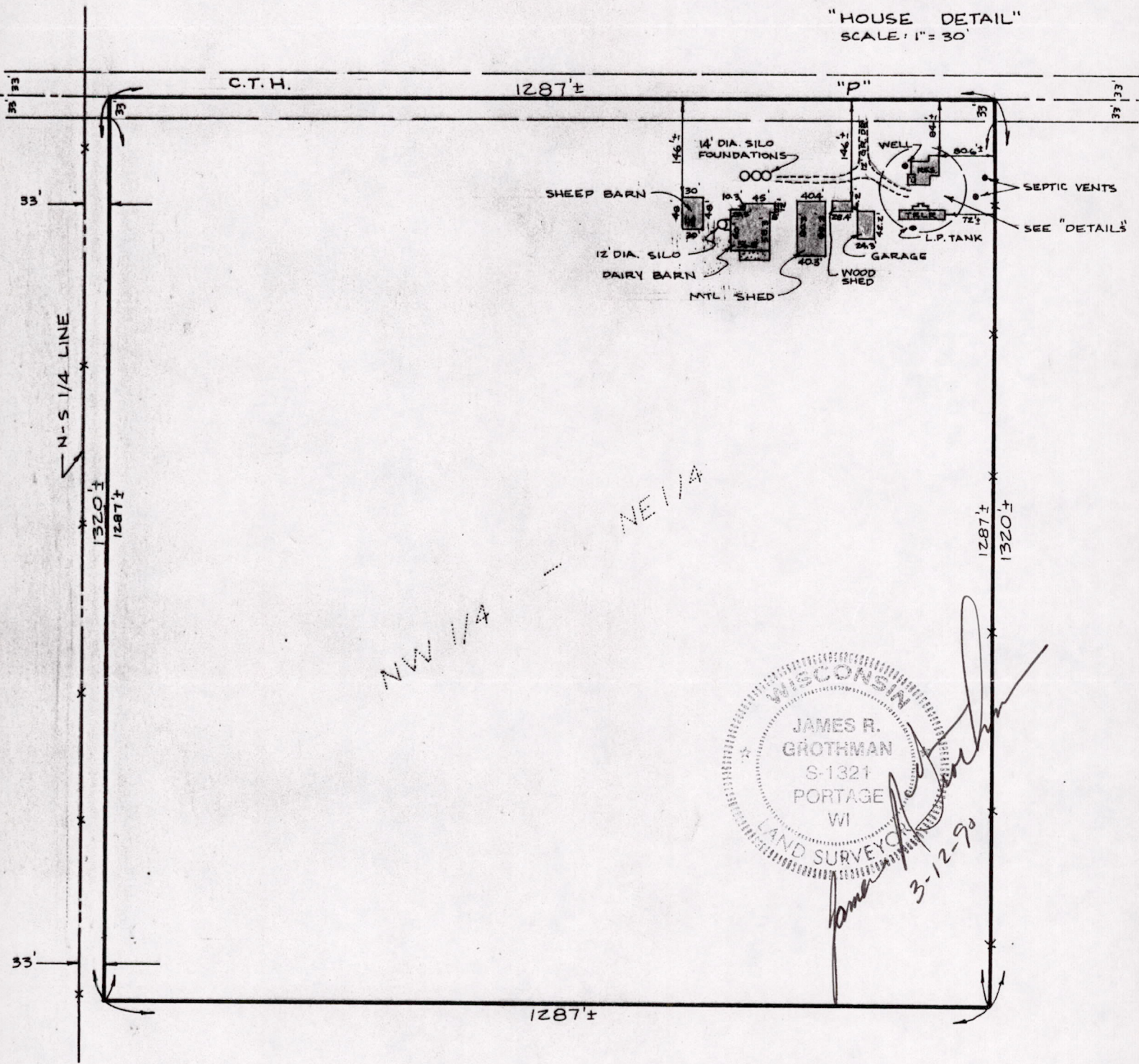

WISCONSIN  
 JAMES R. GROTHMAN  
 S-1321  
 PORTAGE  
 WI  
 LAND SURVEYOR  
 3-12-90

SCALE: 1" = 200'

as prepared by:  
**GROTHMAN & ASSOCIATES, S.C.**  
 LAND SURVEYORS

P.O. BOX 373  
 PORTAGE, WI 53901

**LEGEND**  
 O - IRON STAKE FOUND  
 ◆ - MONUMENT FOUND  
 L - NO MATERIAL EVIDENCE FOUND

REF. NO. \_\_\_\_\_  
 SHEET 1 OF 2 FILE NO. 290-48  
 SPH

Pos 22140711001

DESCRIPTION

The Northwest Quarter of the Northeast Quarter, Section 22, Town 14 North, Range 7 East, less the West 33 feet thereof, located in the Town of New Haven, Adams County, Wisconsin.

SURVEYOR'S CERTIFICATE

I, JAMES R. GROTHMAN, Registered Land Surveyor in the State of Wisconsin, DO HEREBY CERTIFY that I have inspected the above described property and that I have mapped the property according to the official records and that I have mapped the locations of all visible structure, the dimensions of all principal buildings, roadways, apparent easement and visible encroachments, if any. This mortgage inspection has been prepared in accordance with the requirements of FIRST NATIONAL BANK under agreement between GROTHMAN & ASSOCIATES, S.C. and FIRST NATIONAL BANK which excludes this mortgage inspection from all of the requirements of Section AE 5.01 Wisconsin Administrative Code. Therefore all of the requirements of Section AE 5.01 have not been complied with. The mortgage inspection is made for the exclusive use of FIRST NATIONAL BANK and its insurees and for the period of one year from date hereof and as to them I certify the accuracy of said mortgage inspection as shown.

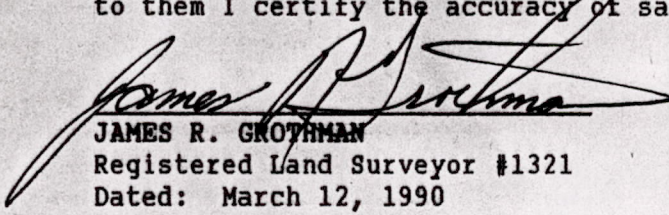
  
JAMES R. GROTHMAN  
Registered Land Surveyor #1321  
Dated: March 12, 1990

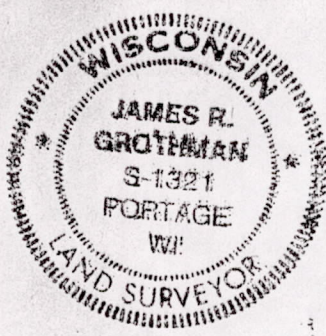

POS 2214071101