

PLAT OF SURVEY

LOCATED IN THE NE $\frac{1}{4}$ OF THE NE $\frac{1}{4}$ NE CORNER SEC 22
AND THE SE $\frac{1}{4}$ OF THE NE $\frac{1}{4}$ OF SEC.
22, T.14N., R.7E., ADAMS CO., WI.

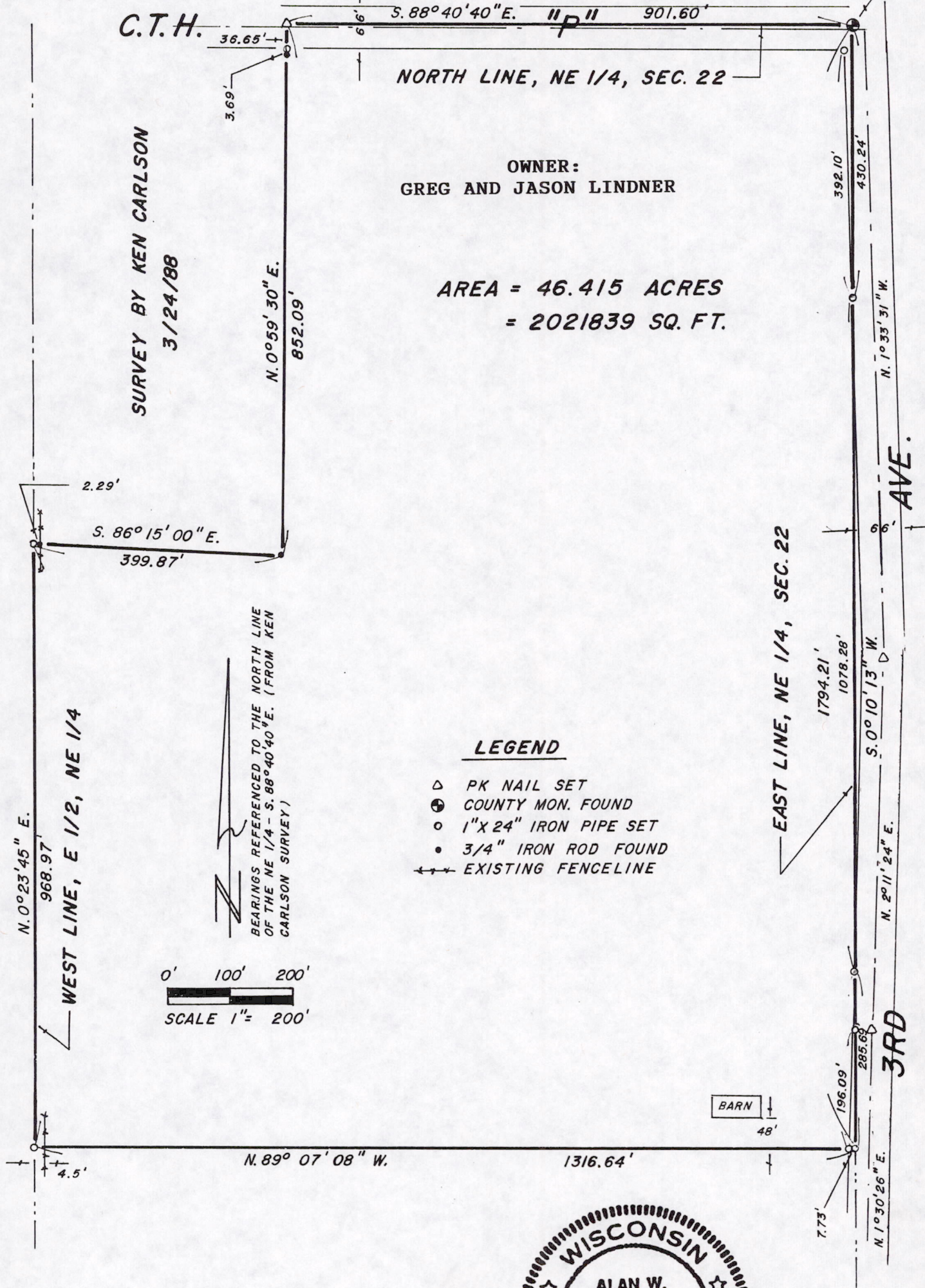

KNIGHT LAND SURVEYING
Rt. #3 — Box 79
N. 5165 11th Rd.
Montello, WI 53949
608-297-2823

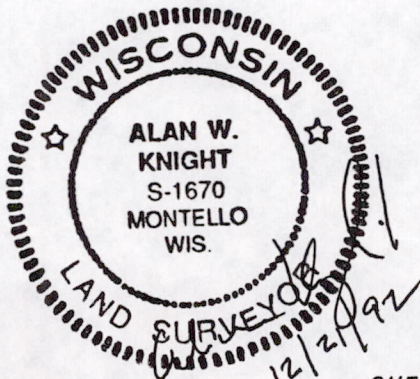

Pos 22 140711002

ADAMS CO. SURVEYOR

DESCRIPTION

A part of the NE $\frac{1}{4}$ of the NE $\frac{1}{4}$ and a part of the SE $\frac{1}{4}$ of the NE $\frac{1}{4}$ of Section 22, T.14N., R.7E., Town of New Haven, Adams County, Wisconsin described as follows:

Commencing at the NE corner of said Section 22; then S.0°10'13"W., along the East line of the NE $\frac{1}{4}$ of said Section 22, 1794.21 feet; then N.88°51'19"W., 1316.64 feet to the West line of the SE $\frac{1}{4}$ of the NE $\frac{1}{4}$; then N.0°23'45"E., along said West line and along the West line of the NE $\frac{1}{4}$ of the NE $\frac{1}{4}$, 968.97 feet; then S.86°15'00"E., 399.87 feet; then N.0°59'30"E., 852.09 feet to the North line of said NE $\frac{1}{4}$; then S.88°40'40"E., along said North line, 901.60 feet to the point of commencement. Said parcel contains 46.415 acres or 2021839 square feet.

SURVEYOR'S CERTIFICATE

I further certify that this is a true and correct representation of the boundaries of the lands surveyed and that I have fully complied with the provisions of Chapter 236.34 of the Wisconsin State Statutes and the Adams County Subdivision Ordinance to the best of my knowledge in surveying and mapping the same.

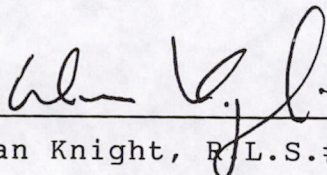
 12/21/92
Alan Knight, R.L.S.#1670



Pos 22140711002