

PLAT OF SURVEY

Located in Section 22, T14N, R7E, Town of New Haven, Adams County, Wisconsin.

Owner: Eric Lind, 327 CO. HYW P, Wisconsin Dells, WI 53965.

Surveyor: Ken Carlson, 127 10th Ave, Baraboo WI 53913 Tel 608-356-3816

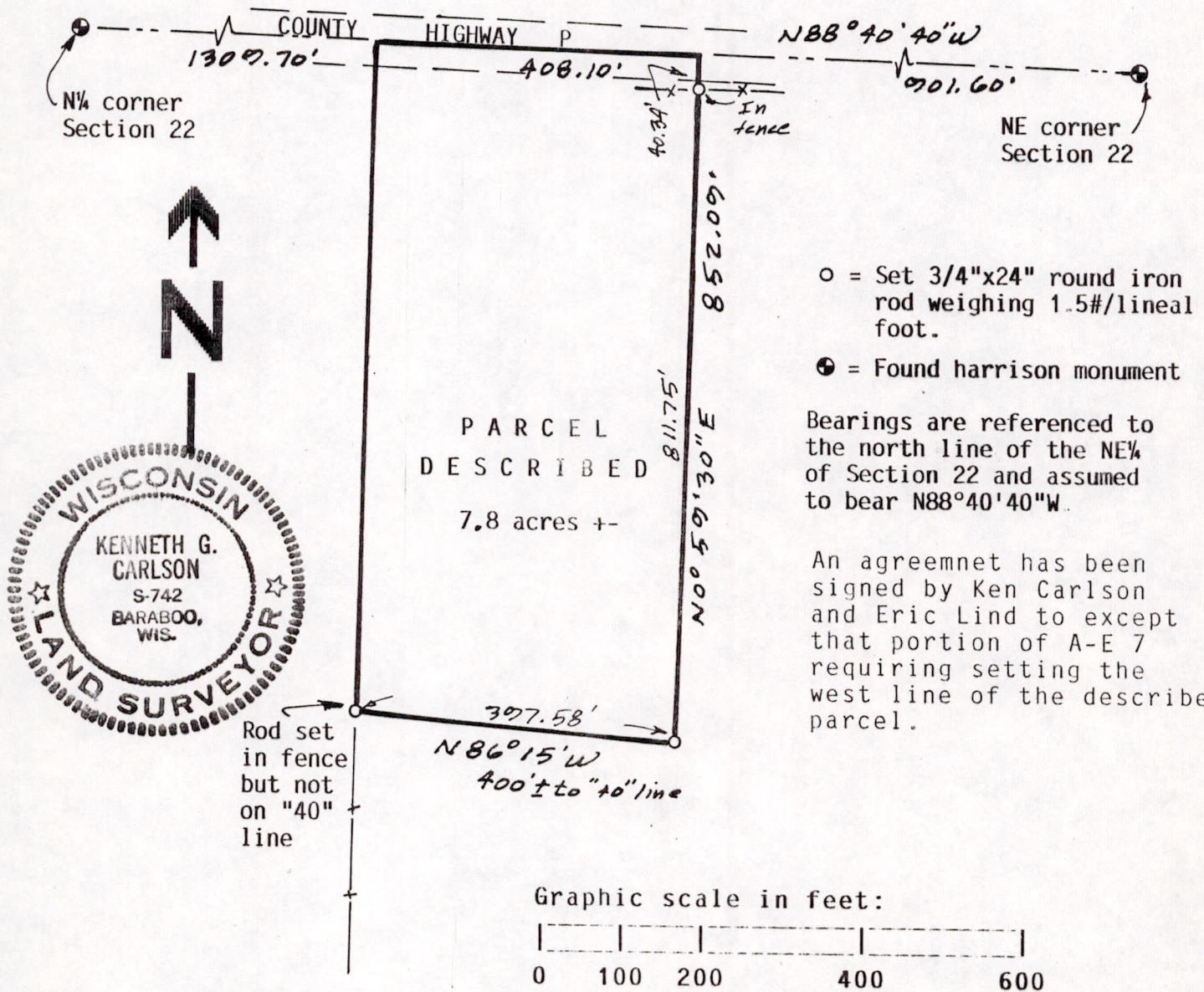

Legal Description of above mapped parcel:

A parcel of land located in the NE¼-NE¼ of Section 22, T14N, R7E, Town of New Haven, Adams County, Wisconsin bounded by the following described line: Commencing at the northeast corner of said Section 22; thence N88°40'40"W along the section line, 1309.70 feet to the point of beginning, also being the NW corner of said NE¼-NE¼; thence S88°40'40"E, 408.10 feet; thence S0°59'30"W, 852.09 feet; thence N86°15'W, to the west line of said NE¼-NE¼; thence Northerly along said west line to the point of beginning.

Said parcel contains 7.8 acres, more or less.

SURVEYORS CERTIFICATE:

I, Kenneth G. Carlson, registered land surveyor, hereby certify that I have surveyed, staked and mapped the above described parcel and have complied with the provisions of A-E 7 of the Wisconsin Administrative Code to the best of my knowledge and belief.

March 24, 1988  
Date

Kenneth G. Carlson  
Kenneth G. Carlson

POS22140711003