

CERTIFICATE OF SURVEY.

STATE OF Missouri }
Adams County } ss. I, Arthur J. Barrett Surveyor.

in and for the County and State aforesaid, do hereby certify that I have surveyed and subdivided Section # 23 Township # 14, North of Range # 7 East of 1 Principal Meridian, as represented by the courses and distances on the following plat, and annexed field notes of survey:

Established the center of the section at the point of intersection of *straight* quarter lines.

Established all quarter-quarter corners upon the section boundary at proportional distances between known section and quarter section corners, according to the original field-notes of the Government survey.

Established all lost corners at proportionate distances between known corners, according to original field-notes of the Government survey:

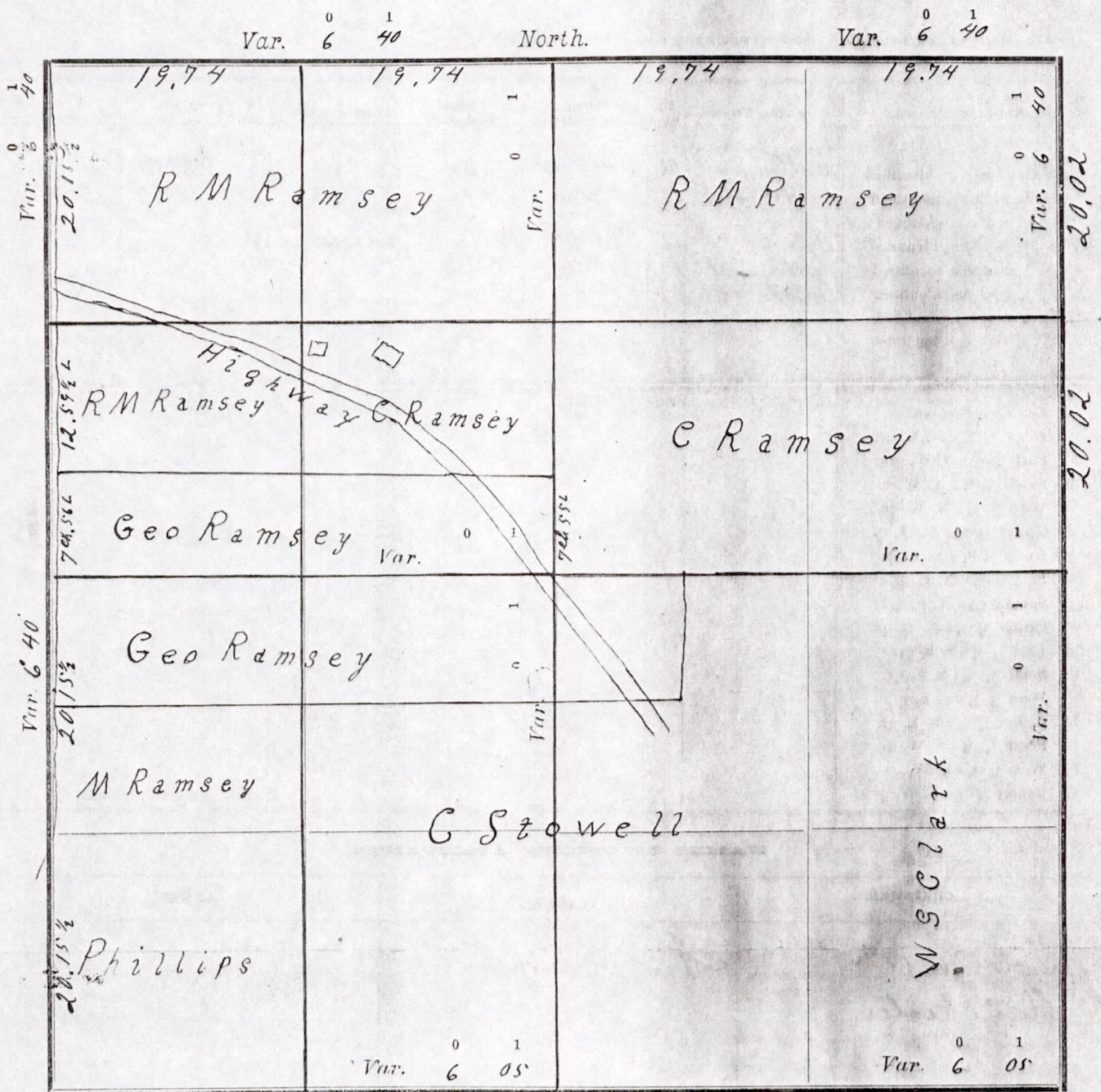

Plat of Section # 23, Township # 14 North, Range # 7 East of 1 Principal Meridian. Scale, 80 chains to 6 inches. The figures in red ink are the lengths of the lines as stated in the field notes of the Government survey.

Declination of the Magnetic Meridian from the True Meridian as given East.

Surveyed and subdivided Apr 14-15-16-17 A. D. 1895, in accordance with the State Laws and Instructions of the Commissioner of the General Land Office, and recorded on pages 165-166 of Register in the County Surveyors office.

WITNESS my hand this 18th day of Apr A. D. 1895

Arthur J. Barrett Surveyor

POS 23140711002

PLAT AND CERTIFICATE OF SURVEY

Section 23 Town 14 Range 7

Issued Apr 18th 1895

To R. M. Ramsey

New Haven

By Arthur J. Bassett

SURVEYOR

Adams County Wis.

H. Niedecken & Co., Stationers and Publishers, Milwaukee, (39898.)

DESCRIPTION of Section, Quarter Section and Quarter quarter Section Corners of Section
Township _____ North, Range _____ East of _____ Principal Meridian:

N. B.—The variation of needle adopted in establishing corners is 6° oEast

Government Corners.	Bearing Trees	In. dia.	Courses they bear.	Links Distant.	Bearing Trees.	In. dia.	Courses they bear.	Links distant.
No. 1 N. W. Sec. cor. identified	Boltonwood	12	N 43 1/2 W	236	Boulders	3 1/4	N 7 1/2 E	43 5/8
2 N. E. Sec. cor. identified	Hickory stub	10	N 14 W	100	B Oak	8	S 20 E	6 1/2
3 S. E. Sec. cor. identified								
4 S. W. Sec. cor. identified	B Oak	12	S 27 E	61	No other near			
5 N. 1/4 Sec. cor. identified	Boltonwood	14	S 18 W	101 1/2				
6 E. 1/4 Sec. cor. identified	B Oak	13	N 12 E	16				
7 S. 1/4 Sec. cor. identified								
8 W. 1/4 Sec. cor. identified.								
NO. SUBDIVISION CORNERS.								
1 Center 1/4 Sec. cor.	B Oak	12	N 86 1/2 E	73				
2 North 1/4-1/4s N. W. qr.								
3 East 1/4-1/4s N. W. qr.								
4 South 1/4-1/4s N. W. qr.								
5 West 1/4-1/4s N. W. qr.								
6 Center 1/4-1/4s N. W. qr.								
7 North 1/4-1/4s N. E. qr.								
8 East 1/4-1/4s N. E. qr.								
9 South 1/4-1/4s N. E. qr.								
10 Center 1/4-1/4s N. E. qr.								
11 East 1/4-1/4s S. E. qr.								
12 South 1/4-1/4s S. E. qr.								
13 West 1/4-1/4s S. E. qr.								
14 Center 1/4-1/4s S. E. qr.								
15 South 1/4-1/4s S. W. qr.								
16 West 1/4-1/4s S. W. qr.								
17 Center 1/4-1/4s S. W. qr.								

NAMES OF SWORN ASSISTANTS.

CHAINMEN.	FLAGMEN.	TAXMEN.
A. P. Vanderbuilt Bert Manchester	A. Chresher	