

PLAT OF SURVEY

Located in NW1/4, Section 23, T14N, R7E, Town of New Haven, Adams County, Wisconsin.

Graphic scale in feet:

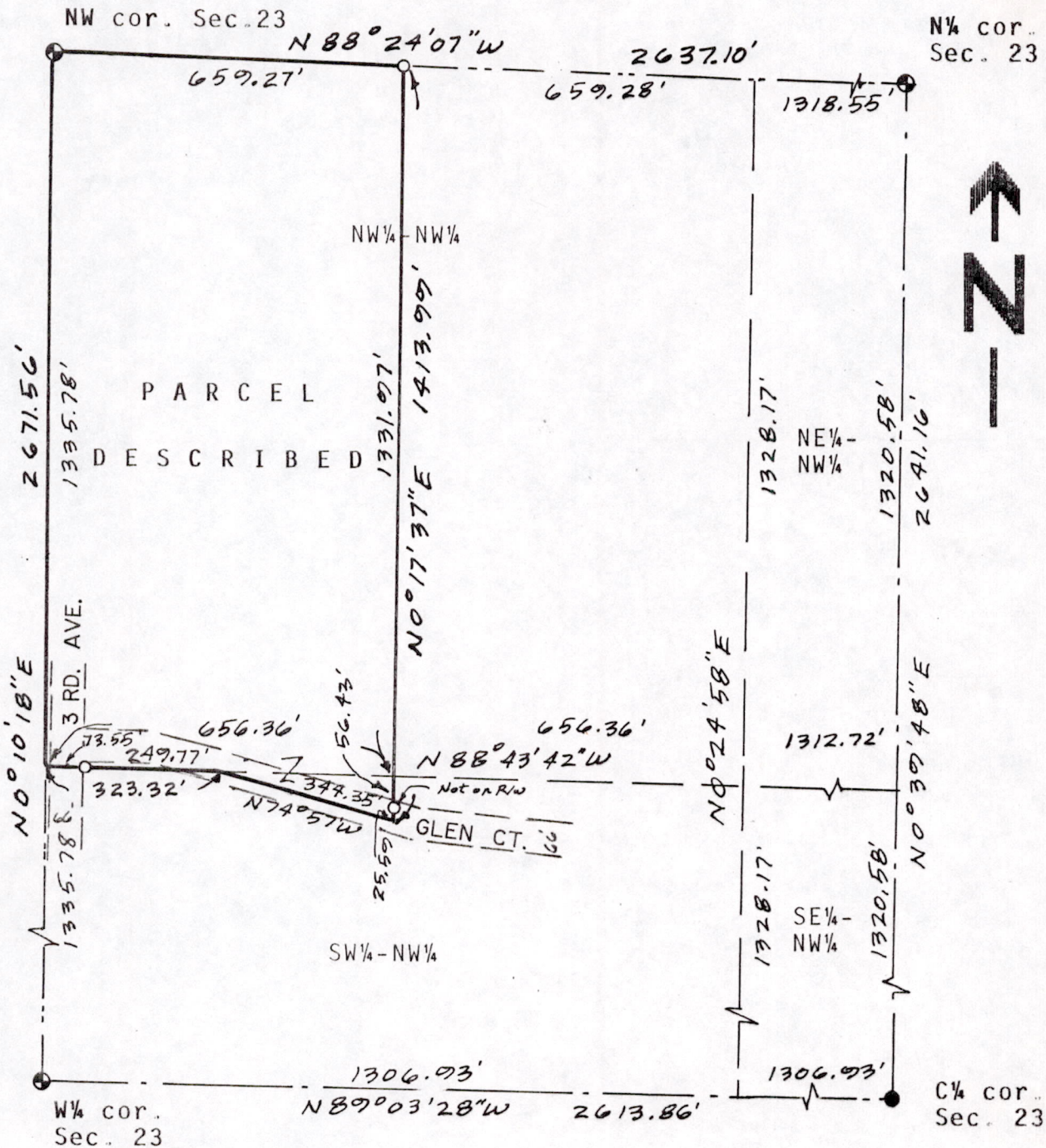
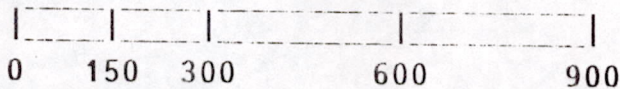

Bearings are referenced to the west line of the NW 1/4 of section 23 and assumed to bear N 0° 10' 18" E.

- = Set 3/4"x24" round iron rod weighing 1.5#/lineal foot.
- = Found 3/4" round iron rod.
- ⊕ = Found government monument (harrison).

Client: Ken Crothers, 3890 County Highway G, Wisconsin Dells, WI 53965.

Surveyor: Ken Carlson, 127 10th Ave, Baraboo WI 53913 Tel 608-356-3816

An agreement has been signed by Ken Carlson and Ken Crothers to except setting iron stakes at the SW corner and at the bend in the road on the south line of the described parcel as normally required by A-E 7 of the Wisconsin Administrative Code.

WISCONSIN
 KENNETH G. CARLSON
 S-742
 BARABOO, WIS.
 Surveyor
Ken Carlson
 Feb 25, 1988

Pos23140721001

DESCRIPTION OF PARCEL SURVEYED:

The West one-half of the NW¼-NW¼ AND a parcel of land located in the SW¼-NW¼ bounded by the following described line: Commencing at the northwest corner of said SW¼-NW¼; thence S88°43'42"E along the north line of said SW¼-NW¼, 323.32 feet to the point of beginning; thence continuing S88°43'42"E to the southeast corner of the west one-half of the NW¼-NW¼; thence S0°17'37"W along the southerly extension of said west one-half, 82.02 feet to the centerline of Glen Court; thence N74°57'W along said centerline, 344.35 feet to the point of beginning. All in Section 23, T14N, R7E, Adams County, Wisconsin. Said parcels contain 20.452 acres and is subject to highway and other easements of record.

SURVEYORS CERTIFICATE:

I, Kenneth G. Carlson, registered land surveyor, hereby certify that I have surveyed, staked and mapped the above described parcels and have complied with the provisions of A-E 7 of the Wisconsin Administrative Code to the best of my knowledge and belief.

Date Feb 25, 1988

Kenneth G. Carlson

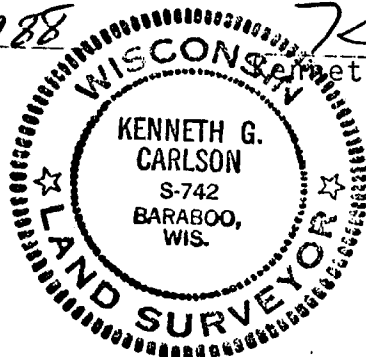

Kenneth G. Carlson