

PLAT OF SURVEY

GENERAL LOCATION

BEING LOT 1, C.S.M. NO. 397 AS RECORDED IN VOL 2 OF C.S.M.'S, PG. 209-210 AS DOCUMENT NO. 246605, LOCATED IN THE NW1/4 OF THE SE1/4 AND THE SW1/4 OF THE SE1/4, SECTION 23, T. 14 N., R. 7 E., TOWN OF NEW HAVEN, ADAMS COUNTY, WISCONSIN.

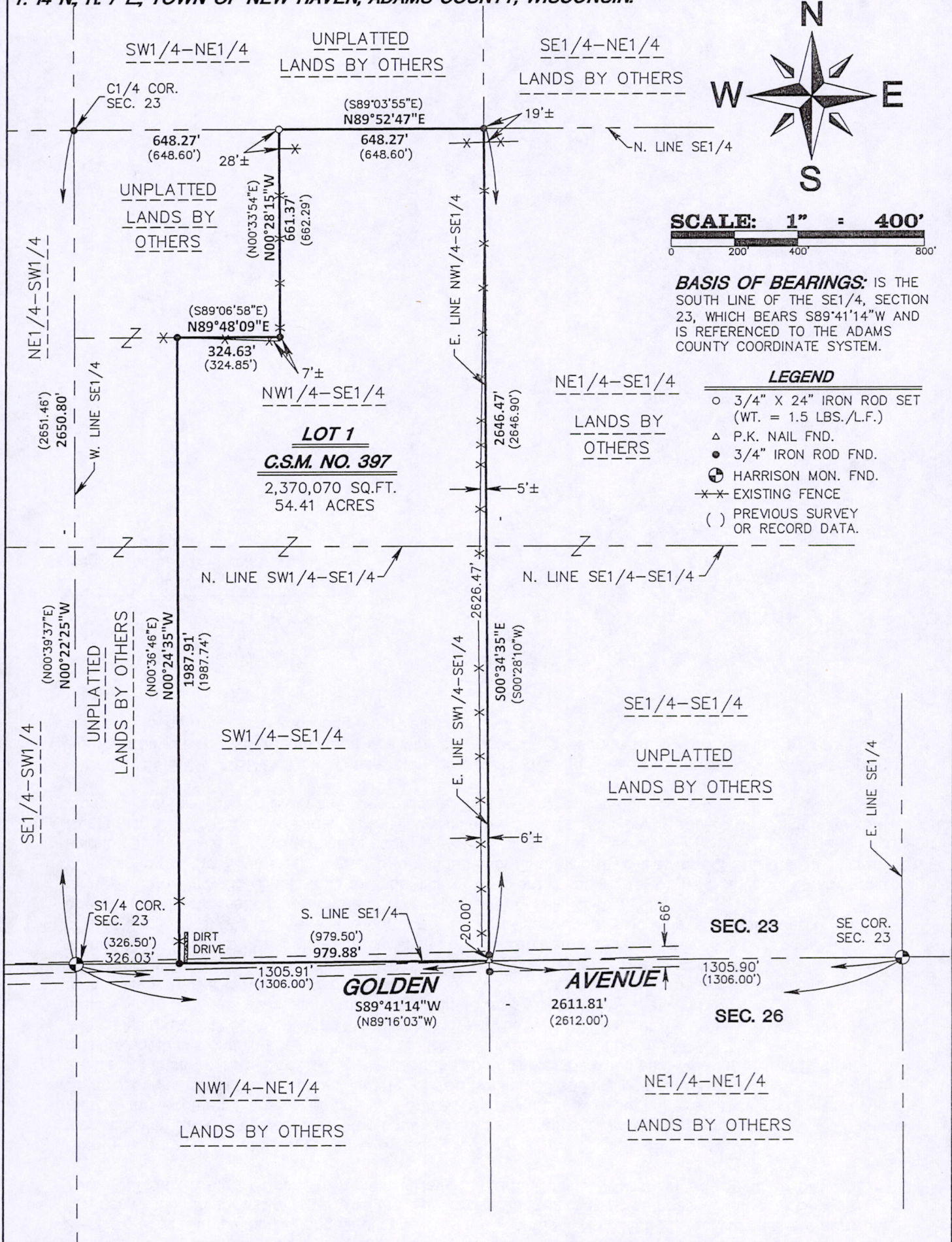

SCALE: 1" = 400'

BASIS OF BEARINGS: IS THE SOUTH LINE OF THE SE1/4, SECTION 23, WHICH BEARS S89°41'14"W AND IS REFERENCED TO THE ADAMS COUNTY COORDINATE SYSTEM.

- LEGEND**
- 3/4" X 24" IRON ROD SET (WT. = 1.5 LBS./L.F.)
 - △ P.K. NAIL FND.
 - 3/4" IRON ROD FND.
 - ⊕ HARRISON MON. FND.
 - EXISTING FENCE
 - () PREVIOUS SURVEY OR RECORD DATA.

SEAL:

SCOTT P. HEWITT
S-2229
PORTAGE, WI
SURVEYOR

4-5-12

OWNER:
DLAF WICK, ET. AL.
3868 C.T.H. Q
WISCONSIN DELLS, WI 53965

CLIENT:
ROBERT WICK
3868 C.T.H. Q
WISCONSIN DELLS, WI 53965

As prepared by:

GA GROTHMAN & ASSOCIATES S.C.
LAND SURVEYORS

625 EAST SLIFER STREET, P.O. BOX 373 PORTAGE, WI. 53901
PHONE: PORTAGE: (608) 742-7788 SAUK: (608) 644-8877
FAX: (608) 742-0434 E-MAIL: surveying@grothman.com
(RED LOGO REPRESENTS THE ORIGINAL MAP)

G & A FILE NO. 312-107

DRAFTED BY: J. BROST
CHECKED BY: TLG
PROJ. 312-107
DWG. 312107

SHEET 1 OF 2

Pos23140741001

SURVEYOR'S CERTIFICATE

I, **SCOTT P. HEWITT**, Registered Land Surveyor, do hereby certify that by the order of **Robert Wick**, I have surveyed, monumented, and mapped Lot 1, Certified Survey Map No. 397, as recorded in Volume 2, of Certified Survey Maps, page 209 and 210 as Document No. 246605, located in the Northwest Quarter of the Southeast Quarter and the Southwest Quarter of the Southeast Quarter of Section 23, Town 14 North, Range 7 East, Town of New Haven, Adams County, Wisconsin, described as follows:

Commencing at the southeast corner of Section 23;
thence South 89°41'14" West along the south line of the Southeast Quarter of said Section 23, 1,305.90 feet to the southeast corner of Lot 1, Certified Survey Map No. 397, the southeast corner of the Southwest Quarter of the Southeast Quarter of said Section 23 and the point of beginning;
thence continuing South 89°41'14" West along the south line of the Southeast Quarter of said Section 23, and the south line of said Lot 1, 979.88 feet to the southwest corner of Lot 1;
thence North 00°24'35" West along the west line of said Lot 1, 1,987.91 feet;
thence North 89°48'09" East along the westerly line of said Lot 1, 324.63 feet;
thence North 00°28'15" West along the west line of said Lot 1, 661.37 feet to the northwest corner of said Lot 1, said point also being in the north line of the Southeast Quarter of said Section 23;
thence North 89°52'47" East along the north line of said Lot 1 and the north line of the Southeast Quarter of said Section 23, 648.27 feet to the northeast corner of said Lot 1, said point also being the northeast corner of the Northwest Quarter of the Southeast Quarter of said Section 23;
thence South 00°34'35" East along the east line of the Northwest Quarter of the Southeast Quarter and the east line of the Southwest Quarter of the Southeast Quarter of said Section 23 and the east line of said Lot 1, 2,646.47 feet to the point of beginning.
Containing 2,370,070 square feet, (54.41 acres), more or less. And being subject to Golden Avenue along the southerly side thereof and servitudes and easements of use or record, if any.

I DO FURTHER CERTIFY that this surveying and mapping is in compliance with Wisconsin Administrative Code AE 7 and that it is a true and correct representation of the boundaries of the land surveyed to the best of my knowledge and belief.

Scott P. Hewitt

SCOTT P. HEWITT

Registered Land Surveyor, No. 2229
Dated: April 5, 2012
File No.: 312-107

