

CERTIFICATE OF COUNTY REGISTER OF DEEDS

Received for record this _____ day of _____, at _____ o'clock _____ M. and recorded in Volume _____ of Certified Survey Maps of _____ County, Page _____

DOCUMENT NO. _____ County Register of Deeds
ADAMS COUNTY CERTIFIED SURVEY MAP NO. _____

BEING LOCATED IN THE SE 1/4 OF THE SE 1/4,
SECTION 23, T.14N., R.7E., TOWN OF
NEW HAVEN, ADAMS CO., WIS.



BASIS OF BEARINGS IS THE SOUTH
LINE OF THE SE 1/4, SECTION 23, WHICH IS ASSUMED
TO BEAR $N 89^{\circ} 16' 03'' W$
TO BEAR $N 89^{\circ} 16' 03'' W$
"ENCROACHMENT-" DRYWELL
USED BY RES. NORTH

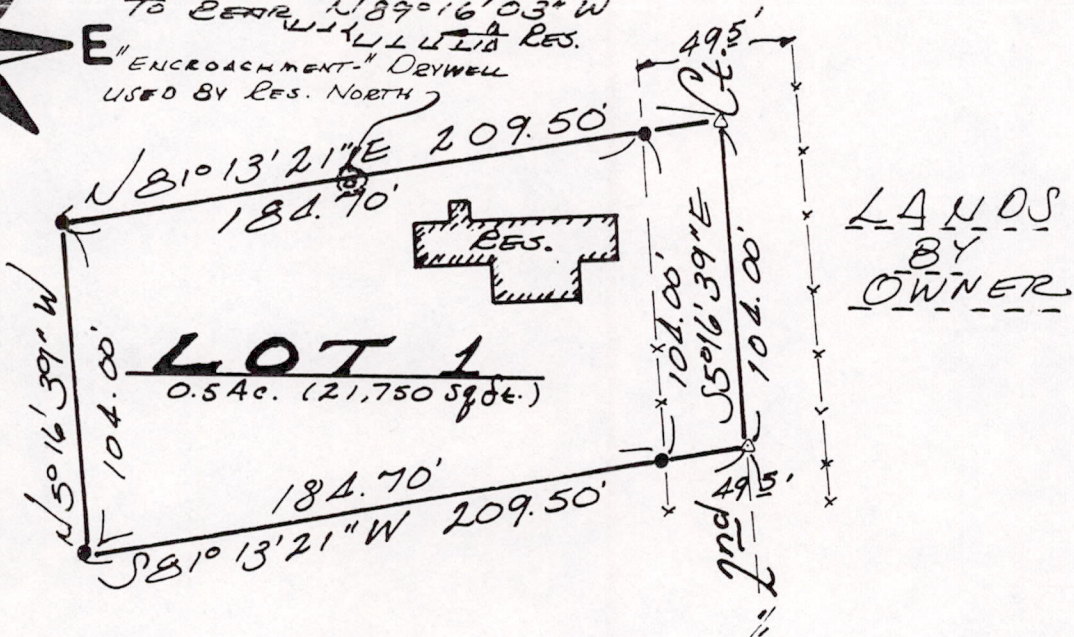

LANDS BY OWNER

LANDS BY OWNER

SW CORNER
SECTION 23
T.14N., R.7E.

SE CORNER
SECTION 23
T.14N., R.7E.

$N 89^{\circ} 16' 03'' W$ 2611.88'

OWNER-SUBDIVIDER:
MRS. CELIA MUSIEDLAK
GOLDEN AVE.
BRIGGSVILLE, WI

LEGEND

- - 3/4" X 30" IRON ROD SET (1.5#/#.)
- Δ - PK NAIL SET
- ⊙ - HARRISON MON. FOUND

SURVEYOR:
JAMES R. GROTHMAN
1122 W. PLEASANT ST.
PORTAGE, WI

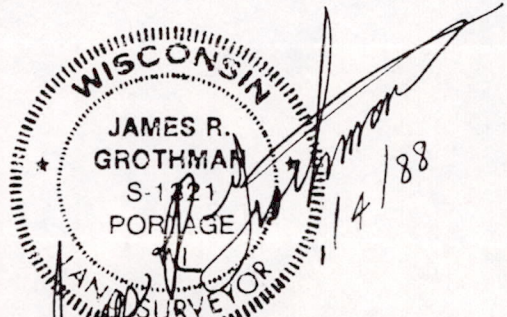

SCALE 1" = 60'
SCALE IN FEET

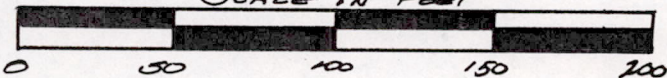

FILE NO. _____ PAGE 1 OF 2

POS 23140741002

SURVEYOR'S CERTIFICATE

I, JAMES R. GROTHMAN, Registered Land Surveyor, DO HEREBY CERTIFY that by the order of Mrs. Celia Musiedlak, Owner, I have surveyed, divided and mapped a part of the Southeast Quarter of the Southeast Quarter (SE-SE), Section 23, Town 14 North, Range 7 East, Town of New Haven, Adams County, Wisconsin, described as follows:

Commencing at the southeast corner of said Section 23; thence North $89^{\circ}16'03''$ West, 437.06 feet along the south line of the Southeast Quarter, Section 23; thence North $5^{\circ}16'39''$ West, 429.11 feet to the Point of Beginning; thence South $81^{\circ}13'21''$ West, 209.50 feet; thence North $5^{\circ}16'39''$ West, 104.00 feet; thence North $81^{\circ}13'21''$ East, 209.50 feet to a point in the centerline of 2nd Court; thence South $5^{\circ}16'39''$ East along the centerline of 2nd Court, 104.00 feet to the Point of Beginning. Containing 0.50 acres (21,750 square feet) more or less and subject to 2nd Court right-of-way along the easterly 24.75 feet thereof.

I DO FURTHER CERTIFY that this is a correct representation of the boundaries surveyed and that I have fully complied with the provisions of Chapter 236.34 of the Wisconsin Statutes and Adams County Subdivision Regulation Ordinance in surveying and mapping the same.

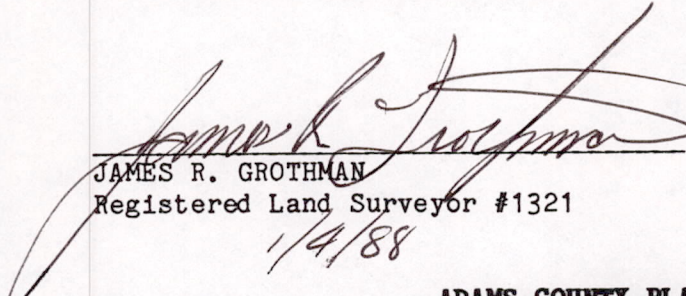

JAMES R. GROTHMAN
Registered Land Surveyor #1321
1/4/88

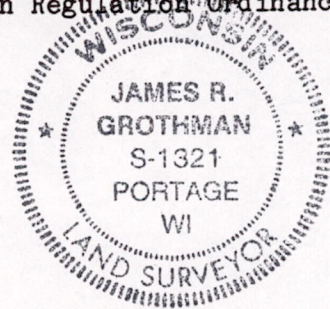

ADAMS COUNTY PLANNING AGENCY APPROVAL

This certified survey in the Town of New Haven is hereby approved as being in compliance with Chapter 236 of the Wisconsin State Statutes and the Adams County Subdivision Regulation Ordinance.

Adams County Zoning Administrator
Dated: _____

Pos23140741002