

# MORTGAGE INSPECTION

NOTE: THIS INSPECTION IS NOT INTENDED TO BE A SURVEY OF THE PREMISES. THIS INSPECTION IS FOR THE CLIENT'S INFORMATION AND IS NOT TO BE USED FOR NEW CONSTRUCTION OR OTHER PURPOSES. ALL LOT LINE DISTANCES SHOWN ARE TAKEN FROM THE DEED FURNISHED BY THE CLIENT.

CLIENT: M+I MADISON BANK OWNER: HARRY + PATRICIA BIEGELMANN TRUST  
 LENDER: \_\_\_\_\_ BUYER: DEAN G. + CATHERINE A. KRESGE  
 LOCATION: LOT 15, LAKE MASON WONDERLAND

SECTION 25 T 14 N R 7 E,

TOWN OF NEW HAVEN  
 CITY OF \_\_\_\_\_  
 COUNTY ADAMS  
 VILLAGE OF \_\_\_\_\_

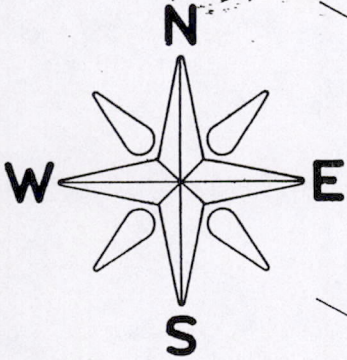

SCALE: 1" = 30'

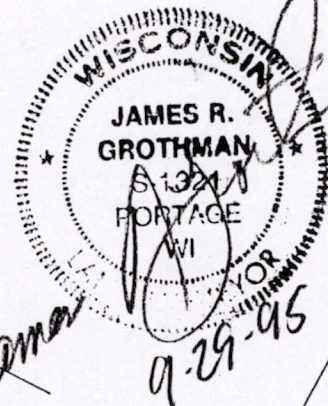
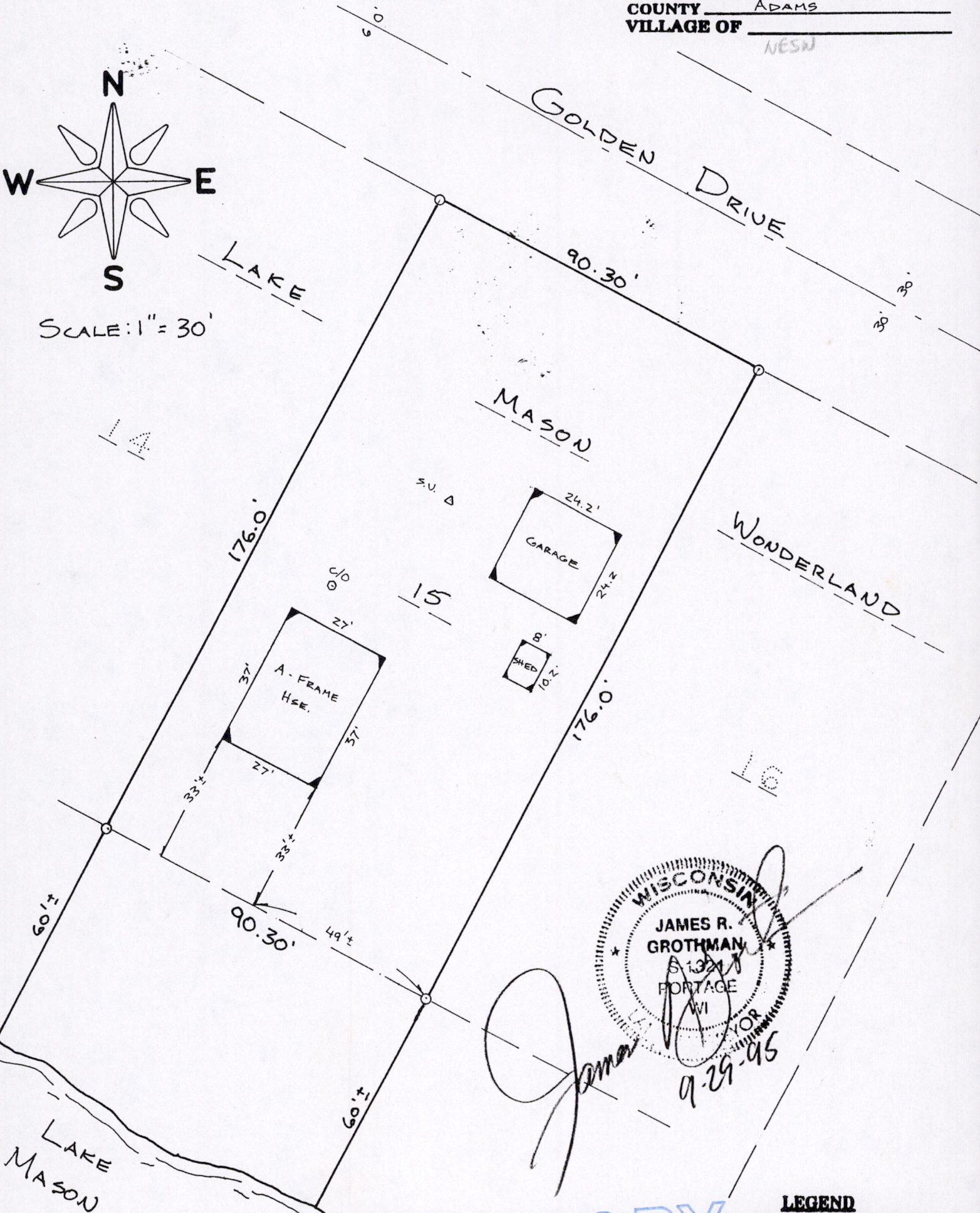

as prepared by:  
**GROTHMAN & ASSOCIATES, S.C.**  
**LAND SURVEYORS**  
 P.O. BOX 373  
 PORTAGE, WI 53901

**COPY**

**LEGEND**  
 O - IRON STAKE FOUND  
 ◆ - MONUMENT FOUND  
 L - NO MATERIAL EVIDENCE FOUND

REF. NO. AC 3467  
 FILE NO. 995-530

SHEET 1 OF 2

Pos 25140731001



**DESCRIPTION**

Lot 15 of Lake Mason Wonderland. All being in the Town of New Haven County of Adams, State of Wisconsin.

**SURVEYOR'S CERTIFICATE**

I, **JAMES R. GROTHMAN**, Registered Land Surveyor in the State of Wisconsin, DO HEREBY CERTIFY that I have inspected the above described property and that I have mapped the property according to the official records and that I have mapped the locations of all visible structures, the dimensions of all principal buildings, roadways, apparent easements and visible encroachments, if any. This mortgage inspection has been prepared in accordance with the requirements of **M & I BANK MADISON** and under the agreement between **GROTHMAN & ASSOCIATES, S.C.** and **M & I BANK MADISON** which excludes this mortgage inspection from all of the requirements of Section AE 7.01 Wisconsin Administrative Code. Therefore all of the requirements of Section AE 7.01 have not been complied with. The mortgage inspection is made for the exclusive use of **M & I BANK MADISON** and its insurees and for the period of one year from date hereof and as to them I certify the accuracy of said mortgage inspection as shown.

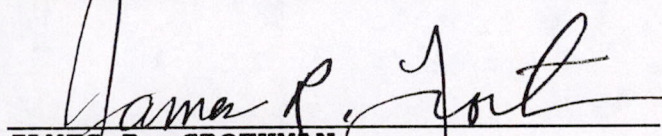
  
\_\_\_\_\_  
**JAMES R. GROTHMAN**  
Registered Land Surveyor, No. 1321  
Dated: September 29, 1995

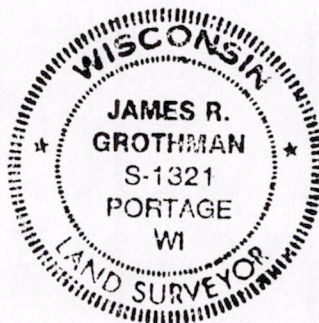

COPY