

# PLAT OF SURVEY

PART OF THE EAST 1/2 OF THE NW 1/4  
OF THE SW 1/4 OF SEC. 25, T14N, R7E,  
TOWN OF NEW HAVEN, ADAMS COUNTY, WI.

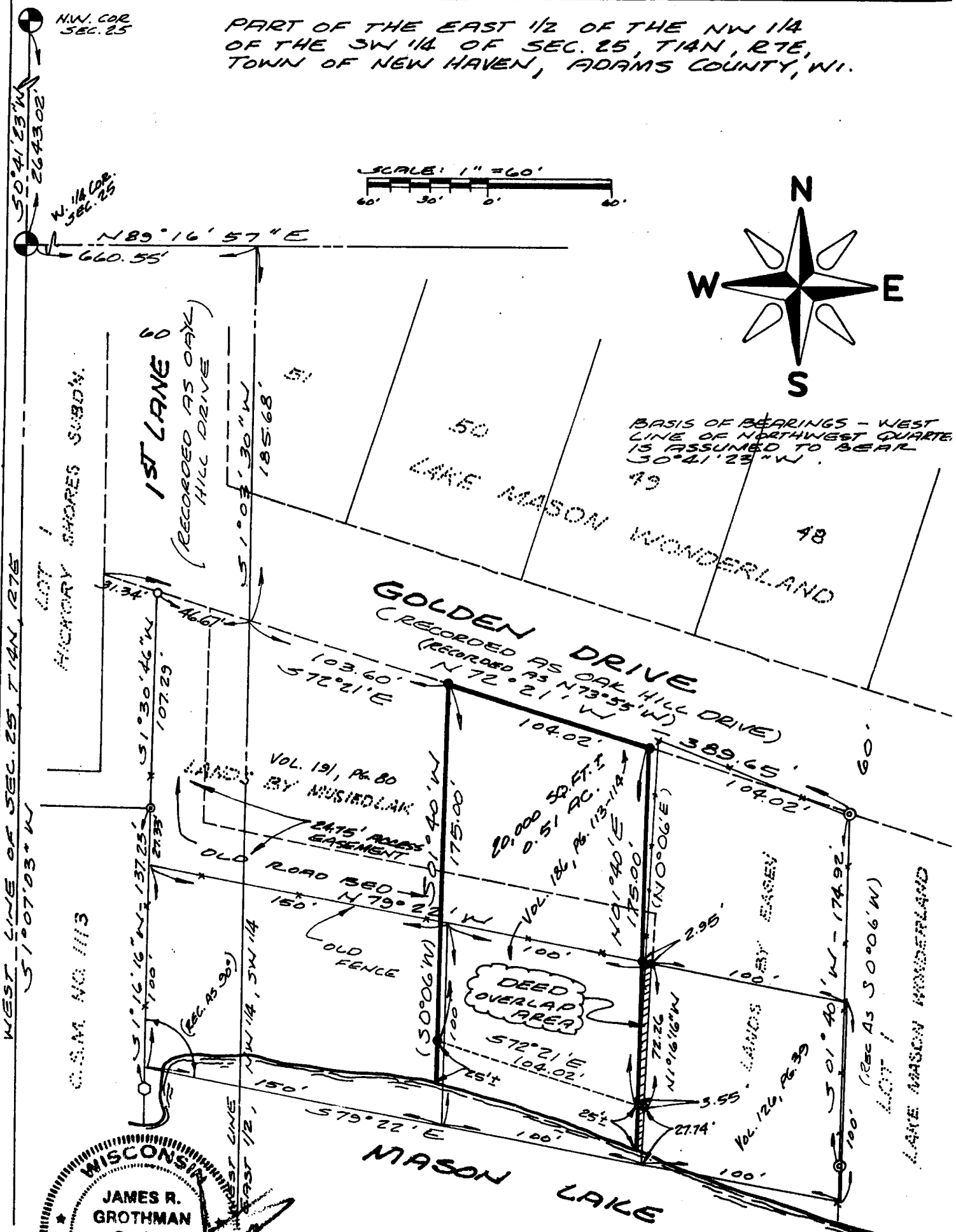
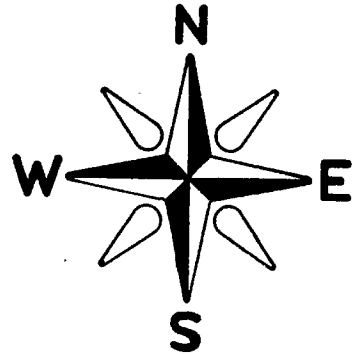
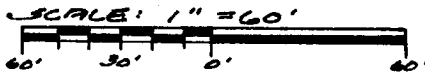

BASIS OF BEARINGS - WEST  
LINE OF NORTHWEST QUARTER  
IS ASSUMED TO BEAR  
30°41'23"W.

**GOLDEN DRIVE**  
(RECORDED AS OAK HILL DRIVE)  
(RECORDED AS N72°21'W)  
103.60' 572°21'E  
104.02' 389.65'  
104.02'

**1ST LANE**  
(RECORDED AS OAK  
HILL DRIVE)  
51°03'30"W 185.68'  
51°03'30"W

**MASON LAKE**

### LEGEND

- 3/4" x 24" IRON ROD WEIGHING 1.5 LBS. I.L.F. SET
- ⊙ HARRISON CAST IRON MONUMENT FOUND
- 3/4" IRON ROD FOUND
- 1" IRON PIPE FOUND
- 2" IRON PIPE FOUND
- 1 1/4" IRON PIPE FOUND

WISCONSIN  
**JAMES R. GROTHMAN**  
 S-1321  
 PORTAGE  
 WI  
 LAND SURVEYOR  
 8/18/88

as prepared by:  
**GROTHMAN & ASSOCIATES**  
**LAND SURVEYORS**  
 PORTAGE, WI

Client:  
**MARQUETTE REALTY**  
 112 W. ORMSBY ST.  
 OXFORD, WI 53952  
 FILE NO. **BBB-200**

**SURVEYOR'S CERTIFICATE**

I, **JAMES R. GROTHMAN, Registered Land Surveyor, DO HEREBY CERTIFY** that by the order of FRED HOUGH, I have surveyed, monumented and mapped a part of the east 1/2 of the NW 1/4 of the SW 1/4 of Section 25, T14N, R7E, Town of New Haven, Adams County, Wisconsin, described as follows:

Commencing at the west quarter corner of said Section 25; thence North  $89^{\circ}16'57''$  East, along the north line of the NW 1/4 of the SW 1/4, 660.55 feet; thence South  $01^{\circ}03'30''$  West along the west line of the east 1/2 of the NW 1/4 of the SW 1/4, 185.68 feet to a point on the southern right-of-way of Golden Drive (recorded as Oak Hill Drive); thence South  $72^{\circ}21'$  East (recorded as South  $73^{\circ}55'$  East) along said southern right-of-way of Golden Drive, 103.60 feet to the point of beginning; thence South  $01^{\circ}40'$  West, (recorded as South  $0^{\circ}06'$  West) 175.00 feet to a meander point which bears North  $01^{\circ}40'$  East, (recorded as North  $0^{\circ}06'$  East) 25 feet more or less from the water's edge of Mason Lake and the beginning of a meander line along said Lake; thence South  $72^{\circ}21'$  East along said meander line, 104.02 feet to a meander point which bears North  $01^{\circ}40'$  East, (recorded as North  $0^{\circ}06'$  East) 25 feet more or less from the water's edge of Mason Lake and the end of said meander line; thence North  $01^{\circ}40'$  East, (recorded as North  $0^{\circ}06'$  East) 175.00 feet to a point on the southern right-of-way of said Golden Drive; thence North  $72^{\circ}21'$  West (recorded as North  $72^{\circ}55'$  West) along said southern right-of-way of Golden Drive, 104.02 feet to the point of beginning. Including all lands lying between the meander line herein described, the water's edge of Mason Lake, and true extensions of the westerly and easterly lines of the above described parcel. Containing 0.51 acres (20,000 square feet) more or less.

I DO FURTHER CERTIFY that this survey is correct to the best of my knowledge and belief.

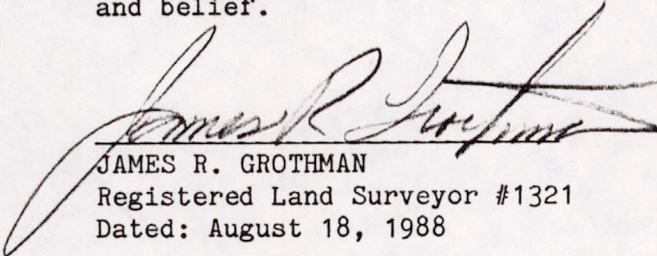
  
JAMES R. GROTHMAN  
Registered Land Surveyor #1321  
Dated: August 18, 1988

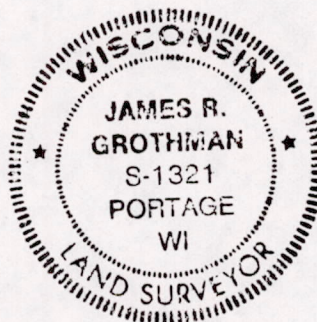

Pos 25140731002