

# Plat of Survey

**LEGAL DESCRIPTION**  
 BEING LOT 25, LAKE MASON WONDERLAND, LOCATED IN THE NW1/4 OF THE SE1/4,  
 SECTION 25, T. 14 N., R. 7 E., TOWN OF NEW HAVEN, ADAMS COUNTY, WISCONSIN.

**BASIS OF BEARINGS:** IS THE  
 E-W1/4 LINE WHICH IS RECORDED TO  
 BEAR N88°53'59"E PER C.S.M. NO.  
 4102.

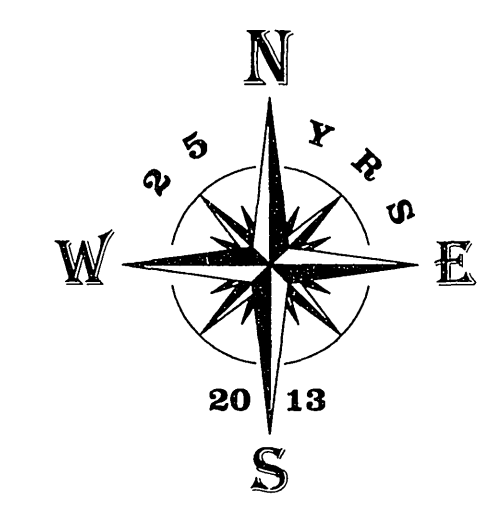

- LEGEND**
- 3/4" X 24" IRON ROD SET (WT. = 1.5 LBS. / L.F.)
  - 3/4" IRON ROD FND.
  - ⊙ 1" IRON PIPE FND.
  - ⊙ 1 1/4" IRON PIPE FND.
  - ⊙ 2" IRON PIPE FND.
  - ⊙ ADAMS CO. MON. FND.
  - ⊙ POWER POLE
  - ⊙ ELECTRICAL PEDESTAL
  - ⊙ WELL
  - ( ) PREVIOUSLY RECORDED INFO.
  - ⊙ SPI SOIL PIT

**SCALE: 1" = 30'**

NOTE: BASE FLOOD ELEVATION FOR  
 MASON LAKE = 801.1 AS PER WDNR  
 DAM FAILURE ANALYSIS STUDY.

I CERTIFY THAT THIS SURVEY IS IN COMPLIANCE WITH  
 WISCONSIN ADMINISTRATIVE CODE AE7 AND I DO  
 FURTHER CERTIFY THAT THE SURVEYING AND MAPPING  
 OF THESE LANDS ARE CORRECT TO THE BEST OF MY  
 KNOWLEDGE AND BELIEF.

*Scott P. Hewitt*  
 SCOTT P. HEWITT  
 REGISTERED LAND SURVEYOR, NO. 2229  
 DATED: JANUARY 5, 2014

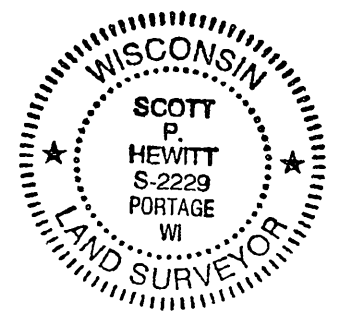

**CA GROTHMAN & ASSOCIATES S.C.**  
 LAND SURVEYORS

625 EAST SUIPER STREET, P.O. BOX 373 PORTAGE, WI. 53901  
 PHONE: PORTAGE: (608) 742-7788 SAUK: (608) 644-8877  
 FAX: (608) 742-0434 E-MAIL: surveying@grothman.com  
CREATED LOGO REPRESENTS THE ORIGINAL MAP

NO.	DATE	REVISION	BY	CHKD	SHEET	OF
					1	1

THIS INSTRUMENT DRAFTED BY: SIMS

**PLAT OF SURVEY**  
 FOR  
**ALISON B. MATSUO**  
 TOWN OF NEW HAVEN  
 ADAMS COUNTY, WISCONSIN

FILE NO.  
**1013-463**

PROJECT NO.  
**194-03**

DRAWING NO.  
**1013463**

**CLIENT/OWNER**  
 ALISON B. MATSUO  
 1200 QUEEN EMMA ST. APT. 2505  
 HONOLULU, HI. 96813

**SURVEYOR**  
 SCOTT P. HEWITT  
 P.O. BOX 373  
 625 E. SUIPER STREET  
 PORTAGE, WI 53901  
 PHONE PORTAGE: (608) 742-7788  
 PHONE SAUK PRAIRIE: (608) 644-8877  
 FAX: (608) 742-0434  
 e-mail: surveying@grothman.com

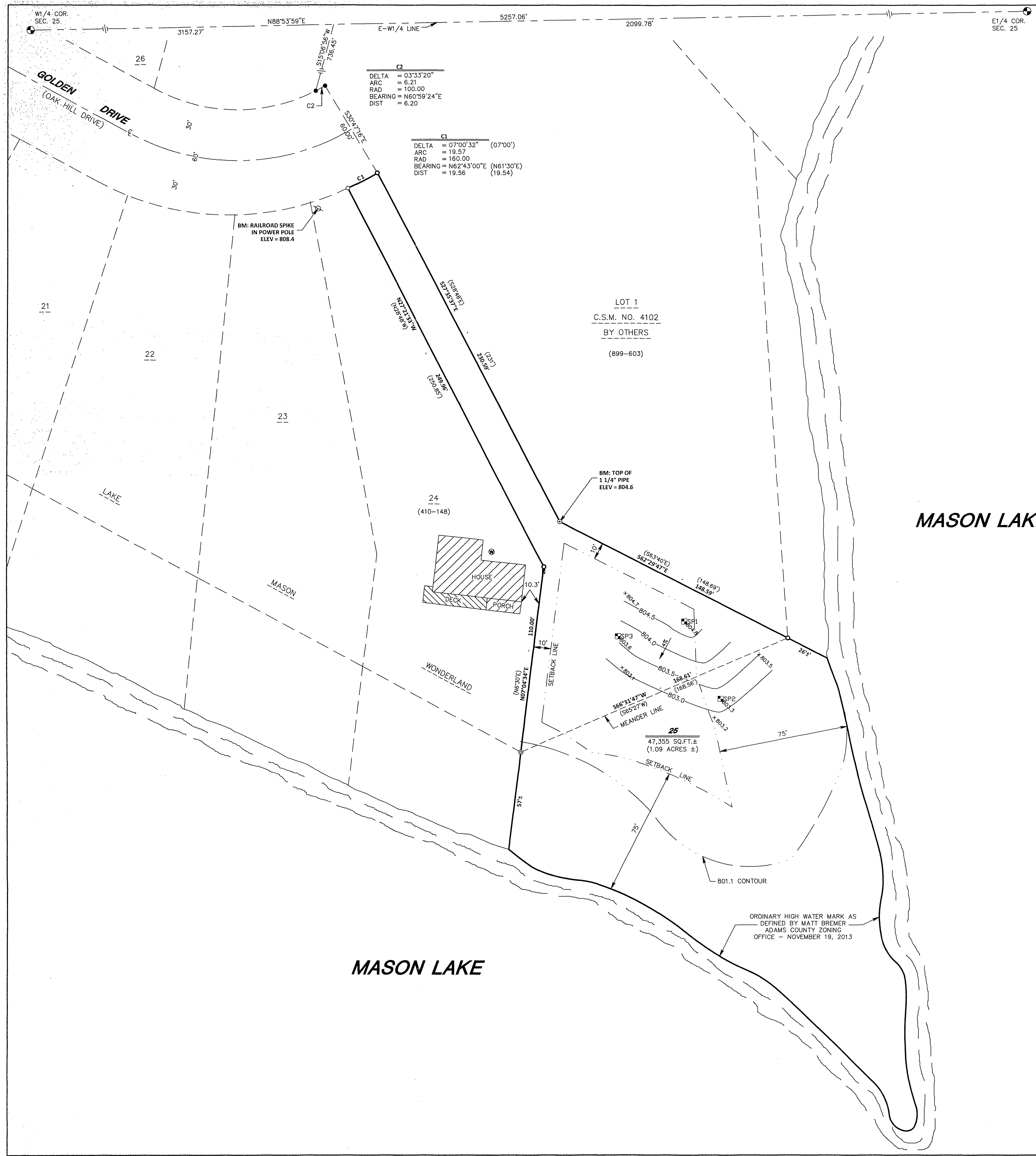

Posas140741002