

PLAT OF SURVEY

Located in
SE 1/4-NE 1/4, Section 26, T14N, R7E,
Town of New Haven, Adams County, Wisconsin.

Carlson Surveying, Inc.
1709 Ash St.
Baraboo, WI 53913
Tel-Fax: (608)356-8598

Client:
Sadi & Alia Alani
4035 1st Lane
Briggsville, WI 53920

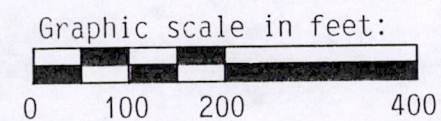
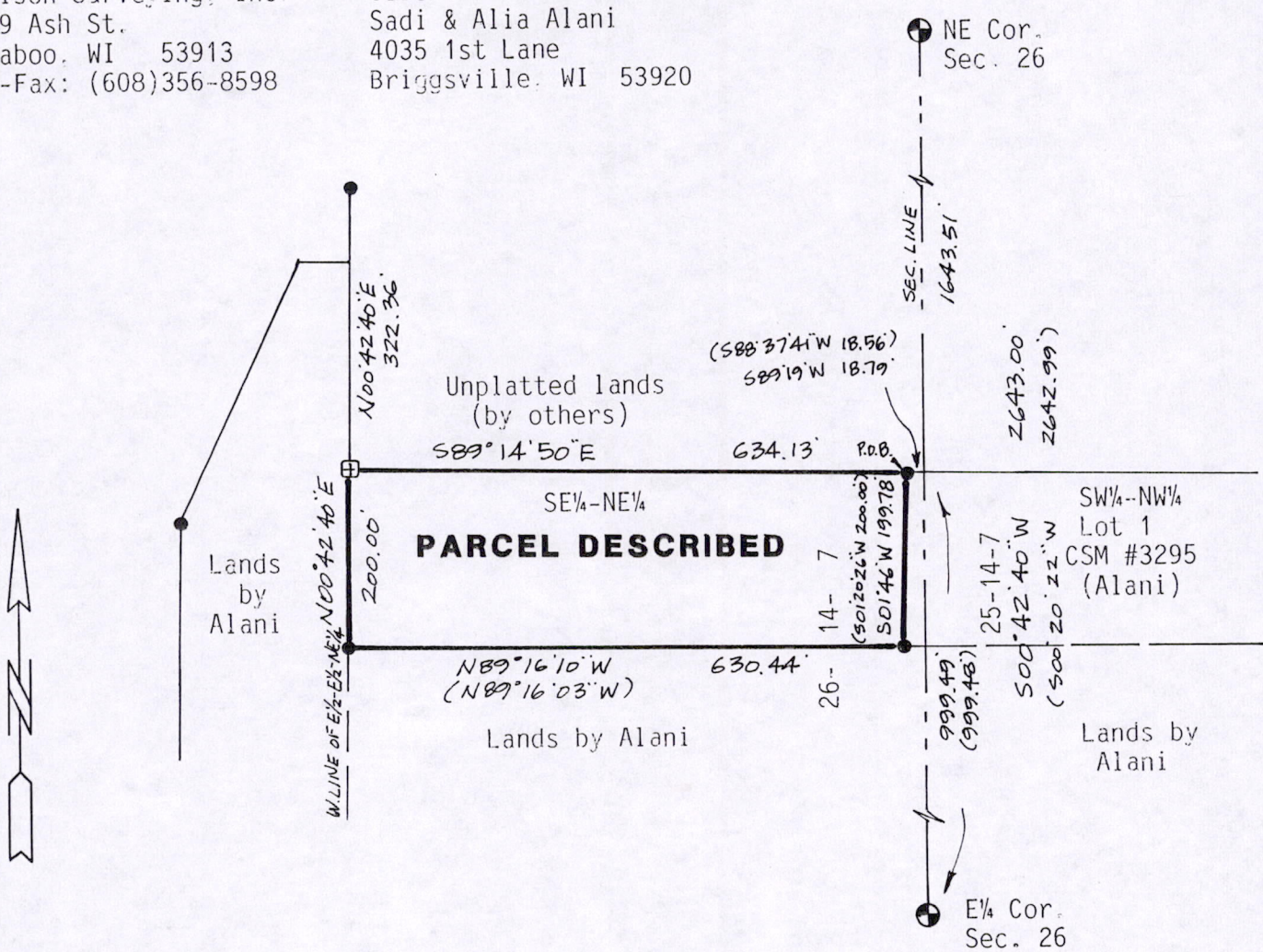

Bearings are referenced to the east line of the NE 1/4 of Section 26, which is assumed to bear S00°42'40\"/>

Legend:

- ⊠ = Chiselled cross made in embedded quartzite boulder.
- = Found 3/4" round iron rod.
- ⊙ = Found gov't. monument (Harrison).
- () = Recorded as ..

PARCEL DESCRIPTION (to be attached to Alani property):

A parcel of land located in the SE 1/4-NE 1/4, Section 26, T14N, R7E, Town of New Haven, Adams County, Wisconsin, bounded by the following described line: Commencing at the NE corner of said Section 26; thence S00°42'40\"/>

SURVEYOR'S CERTIFICATE:

I, Steven M. Higley, registered land surveyor, hereby certify that I have surveyed, staked and mapped the above described parcel and have complied with the provisions of A-E 7 of the Wisconsin Administrative Code to the best of my knowledge, information and belief.

POS26140711002