

PLAT OF SURVEY

Located in the NE1/4-NW1/4, SE1/4-NW1/4, NW1/4-NE1/4 and SE1/4-NE1/4, Section 26, T14N, R7E, Town of New Haven, Adams County, Wisconsin.

Client: Jeff Senglaub, 3960 Hillside Drive #201, Delafield, WI, 53018

Carlson Surveying, a Division of General Engineering,
PO Box 340, Portage, WI, 53901 Phone (608) 742-2169

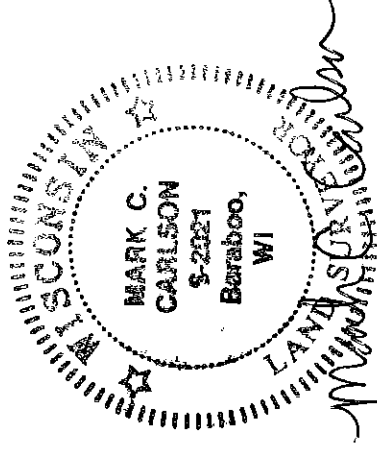

4-8-08

- = Found government corner (Harrison mon.)
- = Found 3/4" round iron rod
- = Set 3/4"x24" round iron rod weighing 1.5#/lin. ft.
- Ⓐ = Set rod is 10' east of fence and 30'± from water's edge
- Ⓑ = Set rod is 15' east of fence and 30'± from water's edge
- Ⓒ = High water mark

Bearings are referenced to north line of NE1/4 of Section 26 and made to bear N89°56'35"E.

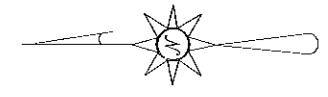
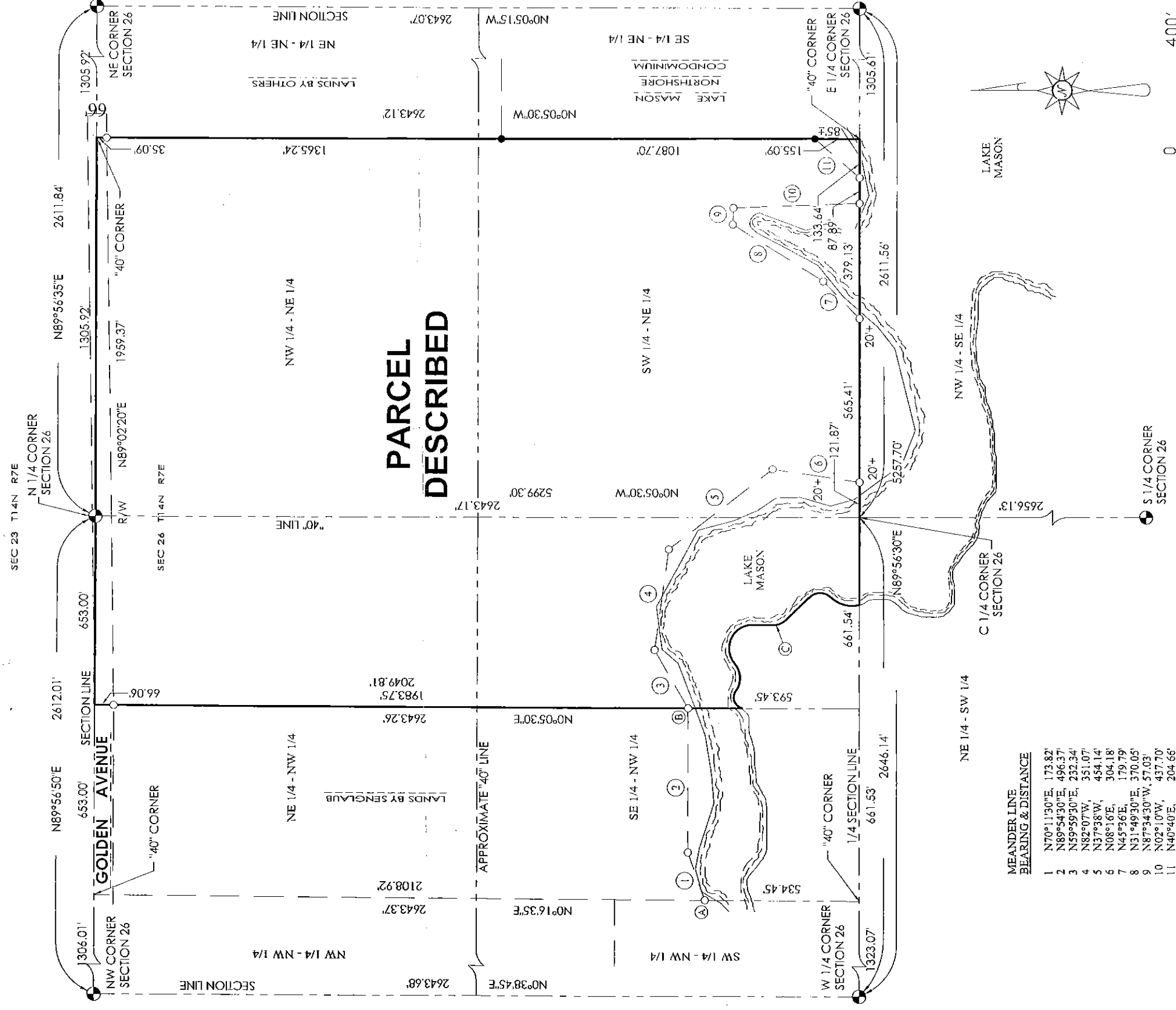

Posa6H0721001

PARCEL DESCRIBED:

The West one-half of the Northeast Quarter (W1/2 NE1/4) of Section 26, Township 14 North, Range 7 East, Adams County, Wisconsin, also the East one-half of the Northwest Quarter (E1/2 E1/2 NW1/4) of Section 26, Township 14 North, Range 7 East, Adams County, Wisconsin, except which lies south of the high water mark on the south side of what is known as Briggsville Pond

Also described as a parcel of land located in the NE1/4-NW1/4, SE1/4-NW1/4, NW1/4-NE1/4 and SW1/4-NE1/4, Section 26, T14N, R7E, Town of New Haven, Adams County, Wisconsin bounded by the following described line:

Beginning at the N1/4 corner of said Section 26; thence N89°56'35"E along north line of said NW1/4-NE1/4, 1305.92 feet to northeast corner of said NW1/4-NE1/4; thence S0°05'30"E along east line of said NW1/4-NE1/4 and said SW1/4-NE1/4, 2488.03 feet to a meander corner along Lake Mason, being 85 feet, more or less, from the water's edge; thence S40°40'W along meander line, 204.66 feet to end of meander line along Lake Mason, being 20 feet or more from the water's edge; thence S89°56'30"W along south line of said SW1/4-NE1/4, 87.89 feet to a meander corner along Lake Mason, being 20 feet or more from the water's edge; thence N2°10'W along meander line, 437.70 feet; thence N87°34'30"W along meander line, 57.03 feet; thence S31°49'30"W along meander line, 370.05 feet; thence S45°36'W along meander line, 179.79 feet to a meander corner on the south line of said SW1/4-NE1/4, being 20 feet or more from the water's edge; thence S89°56'30"W along said south line, 565.41 feet to a meander corner along Lake Mason, being 20 feet or more from the water's edge; thence N8°16'E along meander line, 304.18 feet; thence N37°38'W along meander line, 454.14 feet; thence N82°07'W along meander line, 351.07 feet; thence S59°59'30"W along meander line, 232.34 feet to end of meander line, being 30 feet, more or less, from water's edge; thence N0°05'30"E, 2049.81 feet to north line of said NE1/4-NW1/4; thence N89°56'50"E along said north line, 653.00 feet to point of beginning, including all of E1/2-E1/2-NW1/4 lying below waterline of Lake Mason and lying north of the high water mark on south side of Lake Mason.

Parcel contains 116 acres, more or less, including 8 acres, more or less, below the water line of Mason Lake.

SURVEYOR'S CERTIFICATE:

I, Mark C. Carlson, registered land surveyor, hereby certify that I have surveyed, staked and mapped the above described parcel and have complied with A-E 7 of the Wisconsin Administrative Code to the best of my knowledge, information and belief.

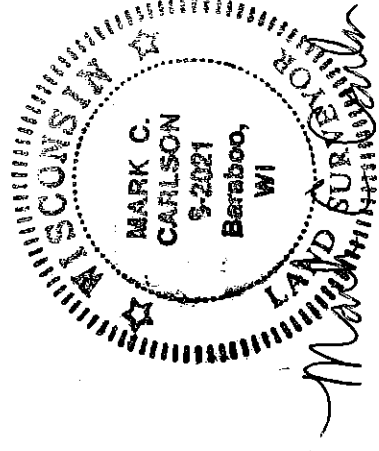

Pos26140721001