

PART OF THE NORTHWEST QUARTER OF THE NORTHWEST QUARTER AND PART OF THE SOUTHWEST QUARTER OF THE NORTHWEST QUARTER OF SECTION 26, TOWNSHIP 14 NORTH, RANGE 7 EAST, TOWN OF NEW HAVEN ADAMS COUNTY, WISCONSIN

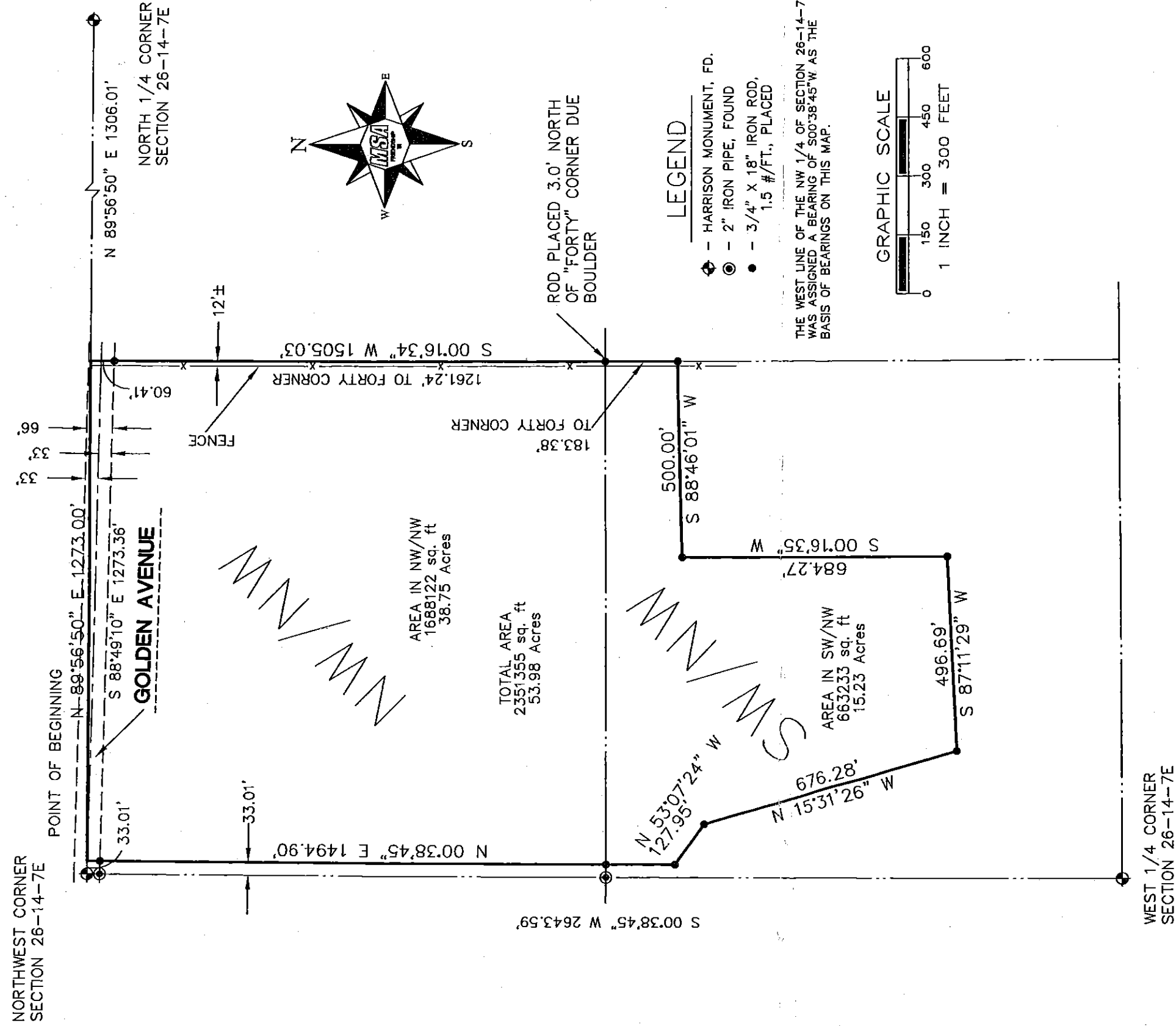

**DESCRIPTION**

Part of the Northwest Quarter of the Northwest Quarter and part of the Southwest Quarter of the Northwest Quarter of Section 26, Township 14 North, Range 7 East, Town of New Haven, Adams County, Wisconsin, bounded and described as follows:

Commencing at the Northwest Corner of said Section 26; thence N89°56'50"E along the north line of said Section 26 a distance of 33.01 feet to the Point of Beginning; thence N89°56'50"E along the north line of said Section 26 a distance of 1273.00 feet; thence S00°16'34"W along the east line of the Northwest Quarter of the Northwest Quarter and the east line of the Southwest Quarter of the Northwest Quarter a distance of 1505.03 feet; thence S88°46'01"W a distance of 500.00 feet; thence S00°16'35"W a distance of 684.27 feet; thence S87°11'29"W a distance of 496.69 feet; thence N15°31'26"W a distance of 676.28 feet; thence N53°07'24"W a distance of 127.95 feet; thence N00°38'45"E a distance of 1494.90 feet to the Point of Beginning;

containing 2351355 Square Feet ( 53.98 Acres) and being subject to any and all covenants, restrictions, easements and right of ways of record

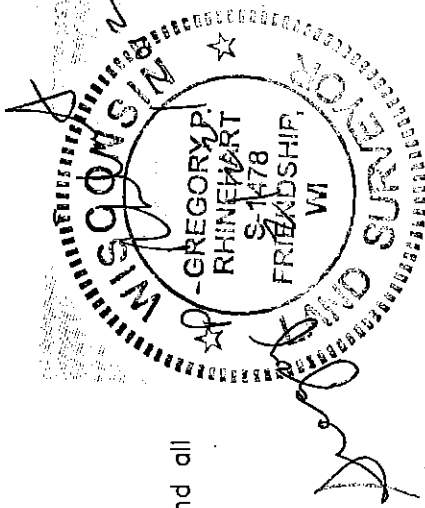

**PLAT OF SURVEY**

:PREPARED FOR: GEORGE W. GENZLER  
4034 2ND LANE  
BRIGGSVILLE, WI 53920

Cadd File: P:\13900S\13980S\13989\13898000\CAD\13989000.DWG		
Field Book: 142	Drawn by: GPR	Date: 21 FEBRUARY, 2012
Page No.: 61	Checked by: SJS	Scale: 1" = 300'

Project No. R13989000  
Sheet 1 of 1

Pos26140721002



TRANSPORTATION • MUNICIPAL DEVELOPMENT • ENVIRONMENTAL  
P.O.Box 349 Friendship, WI 53934-0349  
608-339-3808 Fax: 608-339-8078  
© MSA Professional Services, Inc.