

BEARINGS ARE REFERENCED TO THE WEST LINE OF THE SW1/4 OF SECTION 26-14-7, ASSUMED TO BEAR N 02°-00'-43" W.

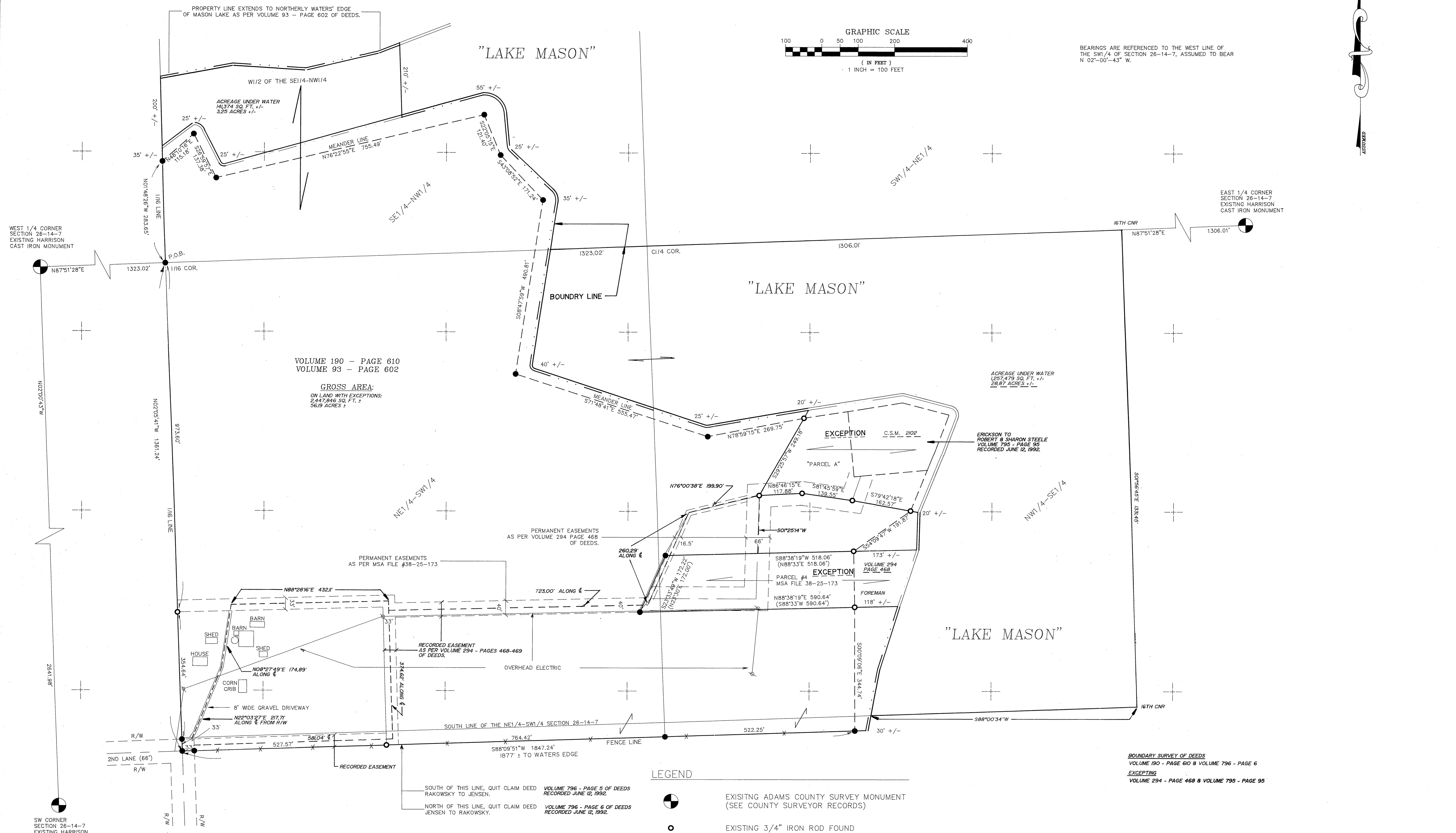

VOLUME 190 - PAGE 610
VOLUME 93 - PAGE 602
GROSS AREA:
ON LAND WITH EXCEPTIONS:
2,447,846 SQ. FT. ±
56.19 ACRES ±

ACREAGE UNDER WATER
1,257,479 SQ. FT. ±
28.87 ACRES ±

ERICKSON TO ROBERT & SHARON STEELE
VOLUME 795 - PAGE 99
RECORDED JUNE 12, 1992.

PERMANENT EASEMENTS
AS PER VOLUME 294 PAGE 468
OF DEEDS.

PERMANENT EASEMENTS
AS PER MSA FILE #38-25-173

RECORDED EASEMENT
AS PER VOLUME 294 - PAGES 468-469
OF DEEDS.

OVERHEAD ELECTRIC

SOUTH LINE OF THE NE1/4-SW1/4 SECTION 26-14-7

SOUTH OF THIS LINE, QUIT CLAIM DEED
RAKOWSKY TO JENSEN. VOLUME 796 - PAGE 5 OF DEEDS
RECORDED JUNE 12, 1992.

NORTH OF THIS LINE, QUIT CLAIM DEED
JENSEN TO RAKOWSKY. VOLUME 796 - PAGE 6 OF DEEDS
RECORDED JUNE 12, 1992.

LEGEND

- EXISTING ADAMS COUNTY SURVEY MONUMENT (SEE COUNTY SURVEYOR RECORDS)
- EXISTING 3/4" IRON ROD FOUND
- 3/4" X 24" IRON ROD SET WEIGHING 1.50 #/in. ft.

BOUNDARY SURVEY OF DEEDS
VOLUME 190 - PAGE 610 & VOLUME 796 - PAGE 6
EXCEPTING
VOLUME 294 - PAGE 468 & VOLUME 795 - PAGE 99

SW CORNER
SECTION 26-14-7
EXISTING HARRISON
CAST IRON MONUMENT

EAST 1/4 CORNER
SECTION 26-14-7
EXISTING HARRISON
CAST IRON MONUMENT

I, KENNETH H. SCHUETTE, REGISTERED LAND SURVEYOR, HEREBY CERTIFY THAT I HAVE SURVEYED AND MAPPED THE PROPERTY SHOWN UPON THIS PLAT AND THAT THE WITHIN PLAT IS A TRUE AND CORRECT REPRESENTATION OF THE BOUNDARIES OF THE LAND SURVEYED, TO THE BEST OF MY KNOWLEDGE AND BELIEF.

Kenneth H. Schuette
15 June, 1992



NO.	DATE	REVISION	BY

PLAT OF SURVEY
FOR BUD GUSSEL
LOCATED IN THE SE1/4-NW1/4, THE NE1/4-SW1/4,
AND THE NW1/4-SE1/4 OF SECTION 26, T14N, R7E,
TOWN OF NEW HAVEN, ADAMS COUNTY, WISCONSIN.

© 1991 MID-STATE ASSOCIATES

MSA MID-STATE ASSOCIATES, INC.
Engineers, Architects, Planners, Surveyors
1330 South First Street, Baraboo, Wisconsin 53514
P.O. # 10042
DRAWN BY M. FILIUS DATE MARCH, '92 SHEET 1 of 1
CHECKED BY K. SCHUETTE SCALE 1"=100' HORIZ. FILE NO. 22-73-15

P0526140721003