

copy

ADAMS

COUNTY CERTIFIED SURVEY MAP

A PART OF LOT 1 OF C.S.M. #5155
RECORDED IN VOLUME 26 AT PAGES 53, 54 & 55
BEING A PART OF THE SE $\frac{1}{4}$ OF THE SW $\frac{1}{4}$ IN
SECTION 26. T14N, R7E, TOWN OF NEW HAVEN,
ADAMS COUNTY, WISCONSIN.

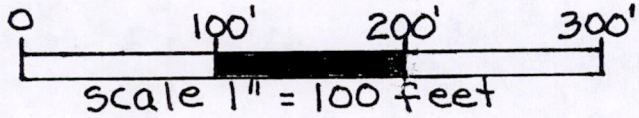
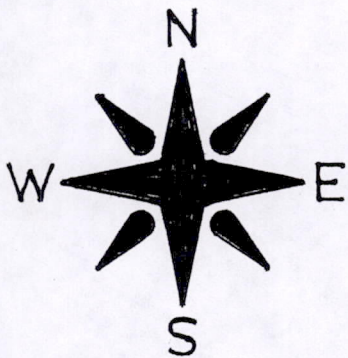

BEARINGS ARE
REFERENCED TO THE
SOUTH LINE OF THE
SW $\frac{1}{4}$ OF SECTION 26
ASSIGNED TO BEAR
S 89°34'50" E.

Lot 1 of C.S.M. # 5155

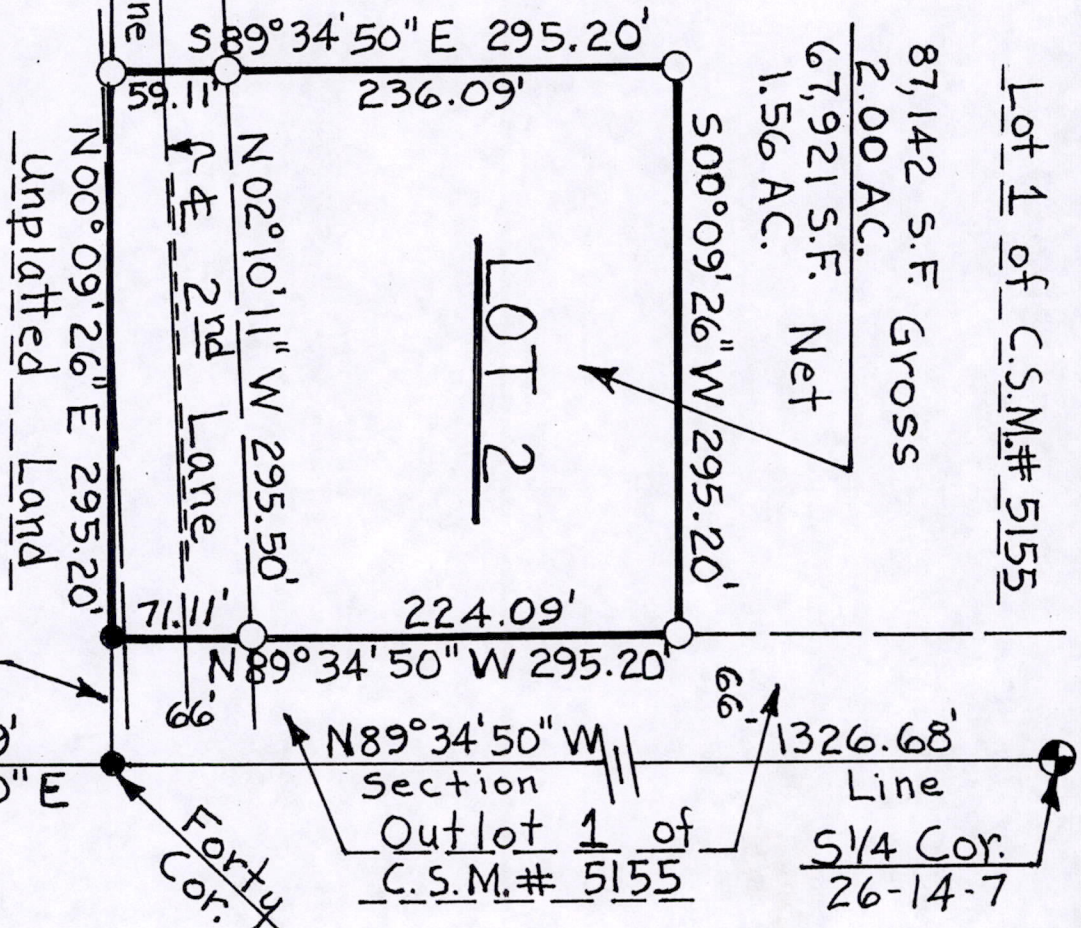

LEGEND

- ⊕ -- Harrison marker found in place
- -- 1 $\frac{1}{4}$ " O.D. iron pipe found in place
- -- 3/4" iron rod found in place
- -- 1 $\frac{1}{4}$ " O.D. x 24" iron pipe set (WT 1.68#/L.F.)

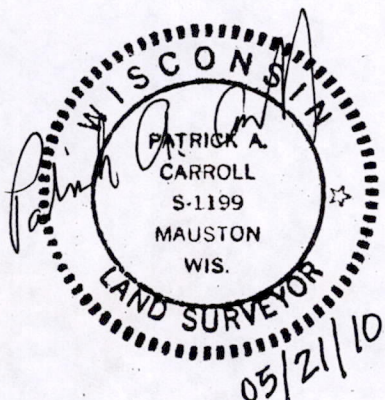

ADAMS

COUNTY CERTIFIED SURVEY MAP #

A PART OF LOT 1 OF C.S.M. #5155 RECORDED IN VOLUME 26 AT PAGES 53, 54 & 55 BEING A PART OF THE SE 1/4 OF THE SW 1/4 IN SECTION 26, T14N, R7E, TOWN OF NEW HAVEN, ADAMS COUNTY, WISCONSIN.

SURVEYOR'S CERTIFICATE

I, Patrick A. Carroll, Registered Land Surveyor S-1199 for Carroll Surveying of Mauston, Wisconsin, hereby certify:

That in compliance with the provisions of Chapter 236.34 of the Wisconsin Statutes and Chapter AE-7 of the Administrative Code of the State of Wisconsin and the Adams County Land Division Ordinance and under the direction of BUD GUSSEL, owner of said land, I did survey, stake and map a part of Lot 1 of C.S.M. #5155 recorded in Vol. 26 at Pages 53, 54 & 55 being a part of the SE 1/4 of the SW 1/4 in Section 26, T14N, R7E, in the Town of New Haven, Adams County, Wisconsin. That such map correctly represents the exterior boundaries and the subdivision of the land surveyed and mapped to the best of my knowledge and belief.

Commencing at the S 1/4 corner of said Section 26; thence along the south line of the said SE 1/4 of the SW 1/4 bearing N 89°34'50" W, 1326.68 feet, to the SW corner of the said forty; thence along the west line of the said SE 1/4 of the SW 1/4 bearing N 00°09'26" E, 66.00 feet, to the point of beginning.

Thence continued along the west line thereof bearing N 00°09'26" E, 295.20 feet; thence along a line bearing S 89°34'50" E, 295.20 feet; thence bearing S 00°09'26" W, 295.20 feet; thence bearing N 89°34'50" W, 295.20 feet, to the point of beginning, containing 87,142 SQ. FT. in area or 2.00 acres.

Lot 2 of this mapping is subject to the highway easement for the town road known as 2nd Lane and to all utility easements that may affect these described lands.

Patrick A. Carroll

REGISTERED LAND SURVEYOR S-1199
PATRICK A. CARROLL, MAY 21, 2010
CARROLL SURVEYING, MAUSTON, WIS.



TOWN OF NEW HAVEN APPROVAL:

The Town Board of the Town of New Haven hereby approves of this surveying and mapping in the Town of New Haven.

Authorized Representative Date

SURVEYOR

Patrick A. Carroll
Carroll Surveying
624 E. State St.
Mauston, Wis. 53948
1-608-847-4734

OWNER

Bud Gussel
505 Cedar St.
Wis. Dells, Wis. 53965
1-608-254-8053