

PLAT OF SURVEY

LEGAL DESCRIPTION

BEING LOT 10, NEW HAVEN'S ASSESSOR'S PLAT NO. 1, LOCATED IN THE NE1/4 OF THE NE1/4, SECTION 27, T. 14 N, R. 7 E, TOWN OF NEW HAVEN, ADAMS COUNTY, WISCONSIN.

LEGEND

- 3/4" IRON ROD FND.
- ⊙ 1" IRON PIPE FND.
- ⊕ HARRISON MON. FND.
- () PREVIOUSLY RECORDED INFO.
- Ⓣ SEPTIC COVER
- Ⓥ SEPTIC VENT

BASIS OF BEARINGS: IS THE NORTH LINE OF THE NE1/4 OF SECTION 27 WHICH IS RECORDED TO BEAR S89°59'50"W PER C.S.M. 3186

SCALE: 1" = 30'

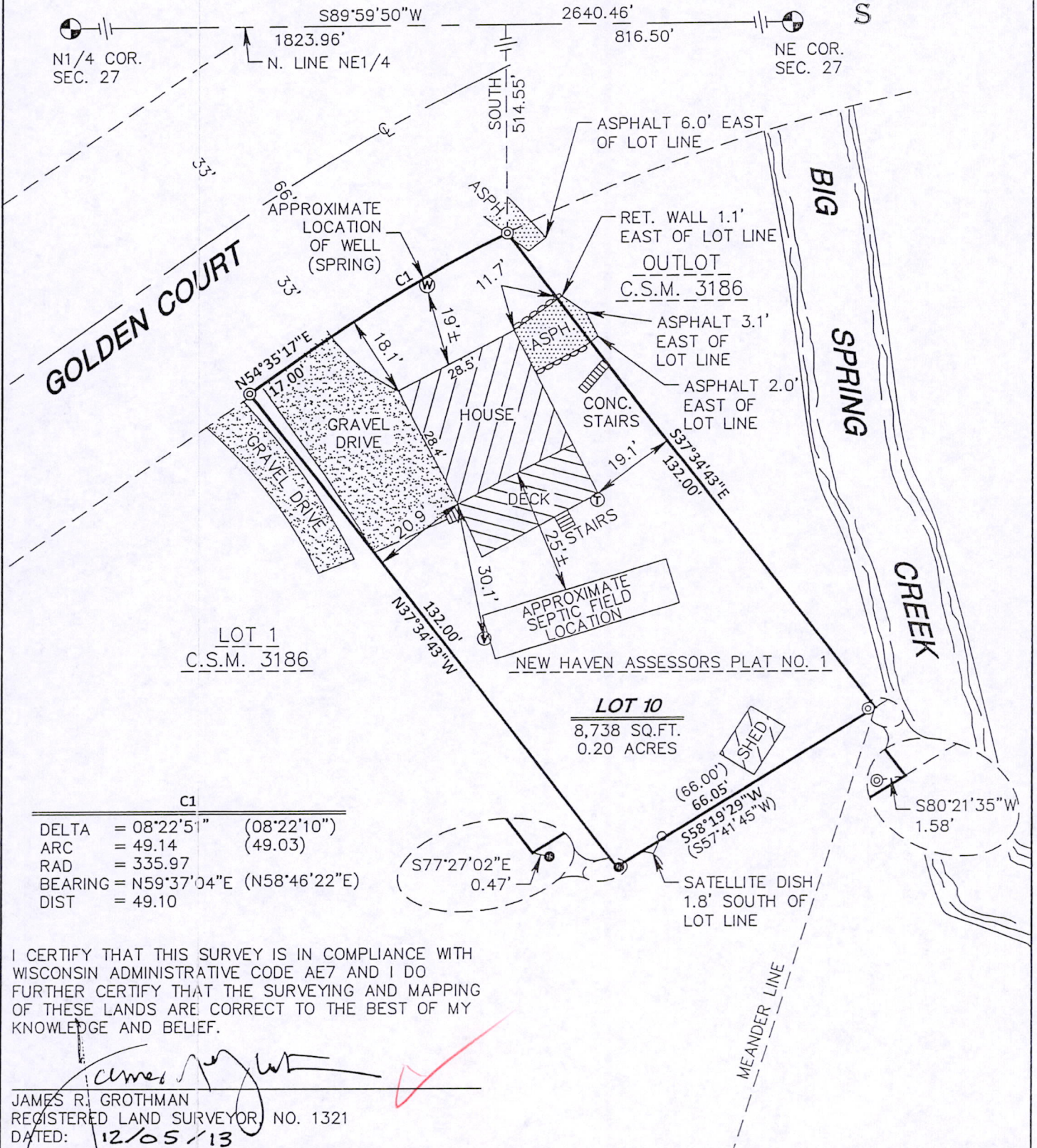
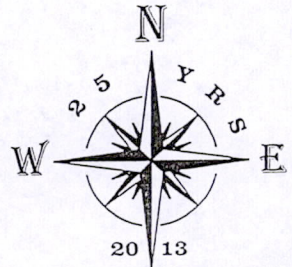
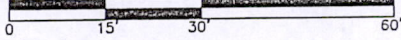

C1	
DELTA	= 08°22'5" (08°22'10")
ARC	= 49.14 (49.03)
RAD	= 335.97
BEARING	= N59°37'04"E (N58°46'22"E)
DIST	= 49.10

I CERTIFY THAT THIS SURVEY IS IN COMPLIANCE WITH WISCONSIN ADMINISTRATIVE CODE AE7 AND I DO FURTHER CERTIFY THAT THE SURVEYING AND MAPPING OF THESE LANDS ARE CORRECT TO THE BEST OF MY KNOWLEDGE AND BELIEF.

James R. Grothman
 JAMES R. GROTHMAN
 REGISTERED LAND SURVEYOR NO. 1321
 DATED: 12/05/13

SEAL:

OWNER/CLIENT:
 LEO A. & JOANN MUSIEDLAK
 315 GOLDEN COURT
 WISCONSIN DELLS, WI. 53965

As prepared by:
GA GROTHMAN & ASSOCIATES S.C.
 LAND SURVEYORS
 625 EAST SLIFER STREET, P.O. BOX 373 PORTAGE, WI. 53901
 PHONE: PORTAGE: (608) 742-7788 SAUK: (608) 644-8877
 FAX: (608) 742-0434 E-MAIL: surveying@grothman.com
 (RED LOGO REPRESENTS THE ORIGINAL MAP)

G & A FILE NO. 1113-503

DRAFTED BY: A. L. HOEL
 CHECKED BY: T.G.
 PROJ. 1113-503
 DWG. 1113503

SHEET 1 OF 1

Pos 27140711001