

PLAT OF SURVEY

LEGAL DESCRIPTION

BEING ALL OF LOT 6, NEW HAVEN ASSESSOR'S PLAT NO. 1, SECTION 27, T.14 N., R.7 E., VILLAGE OF BIG SPRING, TOWN OF NEW HAVEN, ADAMS COUNTY, WISCONSIN.

LEGEND

- ⊙ ADAMS COUNTY MON. FND.
- ⊙ 2" IRON PIPE FND.
- 1" IRON PIPE FND.
- () RECORD INFORMATION

BASIS OF BEARINGS: IS THE EAST LINE OF NEW HAVEN ASSESSOR'S PLAT NO. 1 RECORDED AS S00°31'32"E.

SURVEYOR CERTIFICATE

I DO FURTHER CERTIFY THAT THIS SURVEY IS CORRECT TO THE BEST OF MY KNOWLEDGE AND BELIEF.

James R. Grothman
 JAMES R. GROTHMAN
 REGISTERED LAND SURVEYOR, NO. 1321
 DATED: NOVEMBER 2, 1998

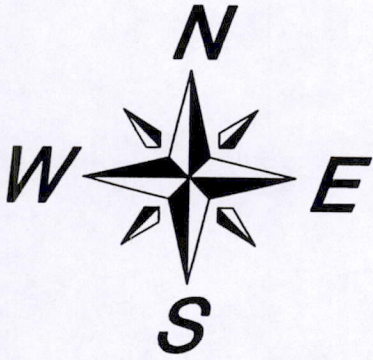
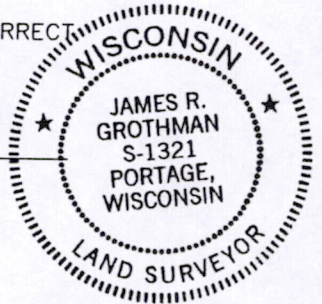

1" = 60'

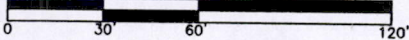

LANDS BY OTHERS

NE COR.
SEC. 27-14-7

GOLDEN AVENUE

3RD AVENUE

LOT 6
78,466 SQ. FT
1.80 ACRES

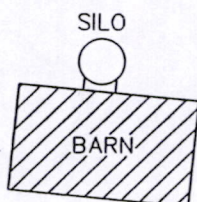
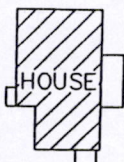

NEW HAVEN ASSESSOR'S PLAT NO. 1

E. LINE OF THE NE 1/4

LANDS BY OTHERS

COPY

As prepared by:

GROTHMAN & ASSOCIATES, S.C.
LAND SURVEYORS

Phone (608) 742-7788
 Fax (608) 742-0434
 PO BOX 373 PORTAGE, WI 53901

OWNER

ASSOCIATED BANK
 222 EAST WISCONSIN STREET
 PORTAGE, WI 53901

CLIENT

ASSOCIATED BANK
 222 EAST WISCONSIN STREET
 PORTAGE, WI 53901

COMPUTER REF. G:\1998\98-10\1098714

DRAFTED BY: D.MILLS
 CHECKED BY: J.R.G.

PAGE 1 OF 2
 FILE NO. 1098-714

Pos 27140711003