

PLAT OF SURVEY

Located in
 NW¼-NE¼, Section 29, T14N, R7E,
 Town of New Haven, Adams County, Wisconsin.

Described parcel contains 147,840 sq.ft. or 3.394 acres with R/W;
 " " " 118,700 sq.ft. or 2.711 acres without R/W.

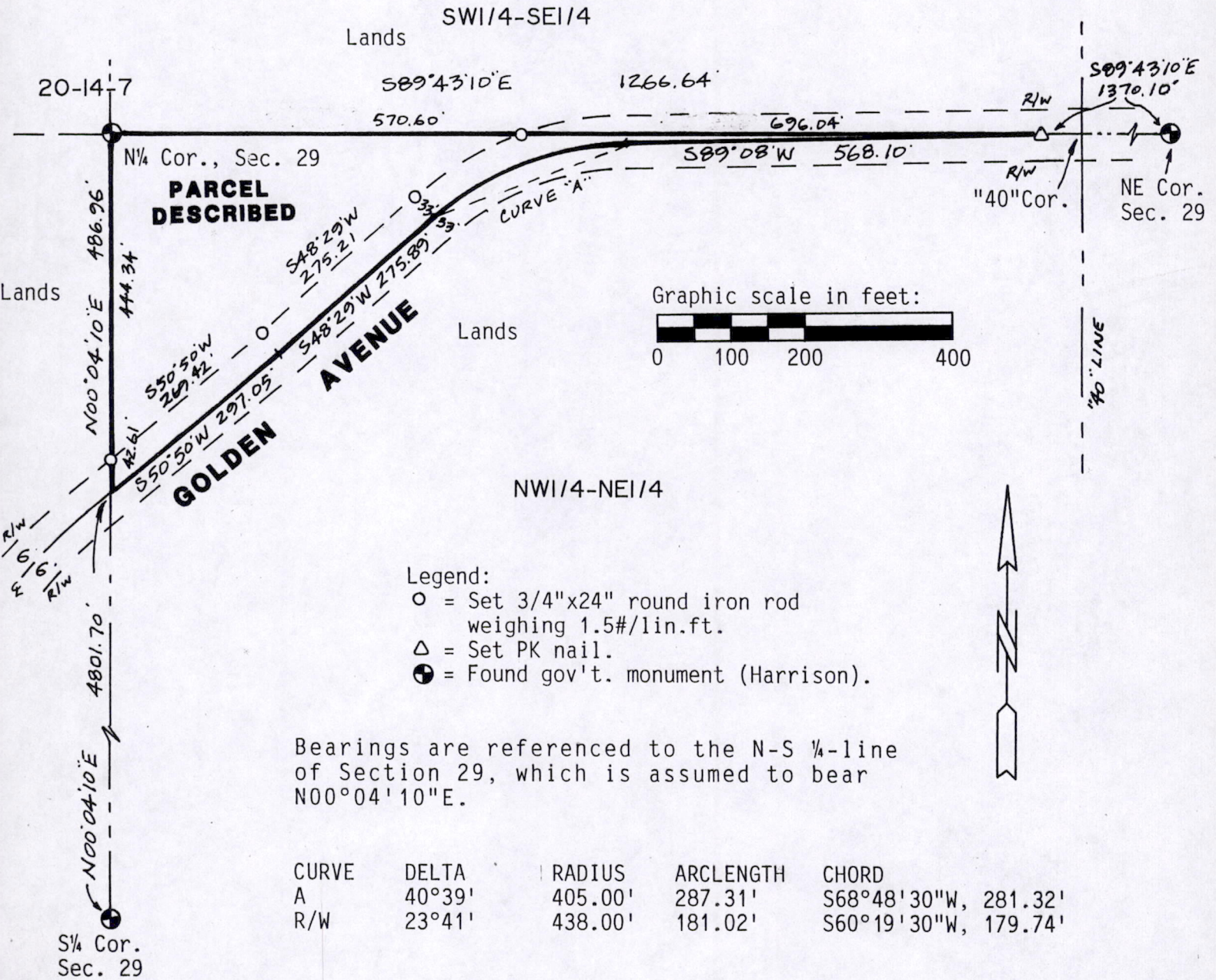

Legend:

- = Set 3/4"x24" round iron rod weighing 1.5#/lin.ft.
- △ = Set PK nail.
- = Found gov't. monument (Harrison).

Bearings are referenced to the N-S ¼-line of Section 29, which is assumed to bear N00°04'10"E.

CURVE	DELTA	RADIUS	ARCLENGTH	CHORD
A	40°39'	405.00'	287.31'	S68°48'30"W, 281.32'
R/W	23°41'	438.00'	181.02'	S60°19'30"W, 179.74'

Carlson Surveying, Inc.
 1709 Ash St.
 Baraboo, WI 53913
 Tel-Fax: (608)356-8598

Client:
 Michael & Diana O'Kelly
 26313 Countryside Lake Dr.
 Mundelein, IL 60060

PARCEL DESCRIPTION: (VOL. 1761, Page 50):

All that part of the West Half of the Northeast Quarter (W 1/2 NE 1/4) of Section Twenty-nine (29), Township Fourteen (14) North, Range Seven (7) East of the 4th Principal Meridian which lies North and West of the Big Spring and Dell Prairie Road, and containing about 2 acres.

POS29140711001

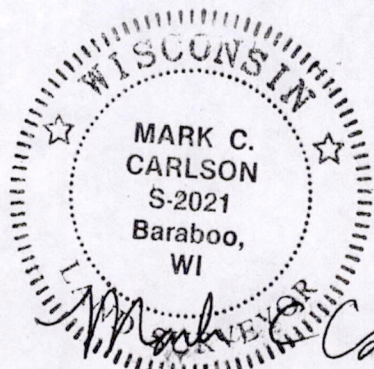

9-3-99

SURVEYORS CERTIFICATE:

I, Mark C. Carlson, registered land surveyor, hereby certify that I have surveyed, staked and mapped the parcel described on Side 1 of this plat and have complied with the provisions of A-E 7 of the Wisconsin Administrative Code to the best of my knowledge, information and belief.

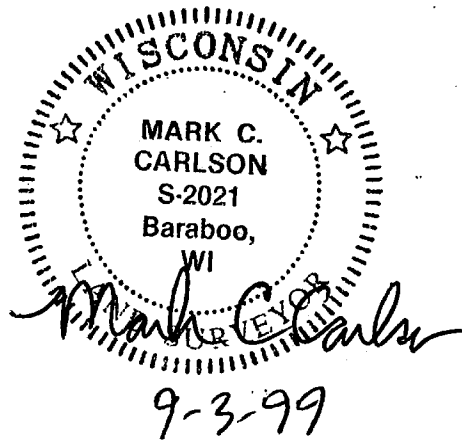

MARK C.
CARLSON
S-2021
Baraboo,
WI
SURVEYOR

Mark C. Carlson

9-3-99