

PLAT OF SURVEY

Located in  
NE 1/4--NE 1/4 & SE 1/4--NE 1/4, Section 31, T14N, R7E  
Town of Dell Prairie, Adams County, Wisconsin

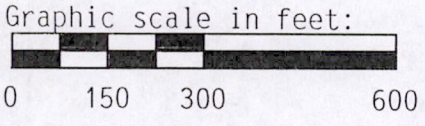
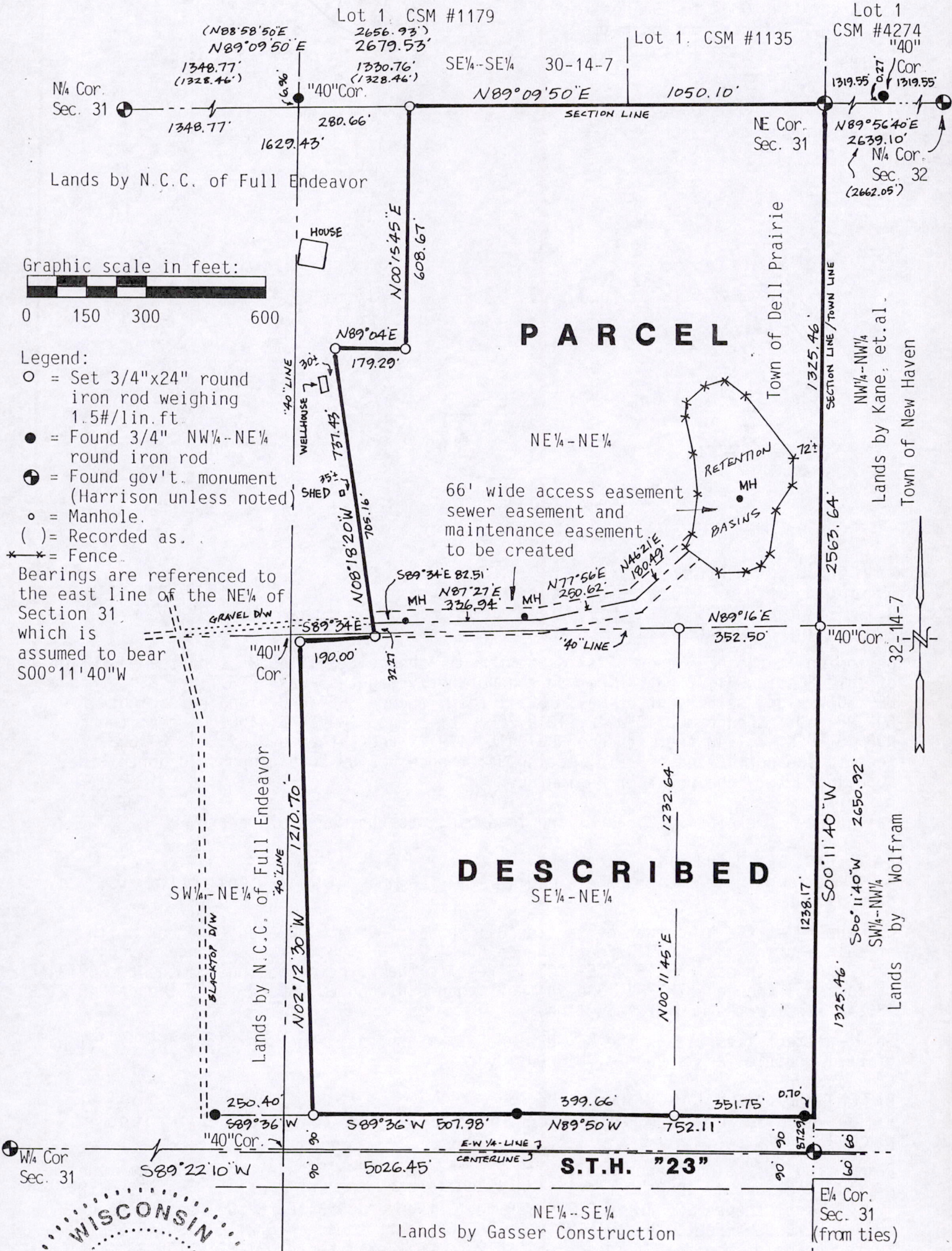

- Legend:
- = Set 3/4"x24" round iron rod weighing 1.5#/lin.ft
  - = Found 3/4" NW 1/4--NE 1/4 round iron rod
  - ⊕ = Found gov't. monument (Harrison unless noted)
  - = Manhole.
  - ( ) = Recorded as.
  - \*-\* = Fence.

Bearings are referenced to the east line of the NE 1/4 of Section 31, which is assumed to bear S00°11'40"W

WISCONSIN  
STEVEN M. HIGLEY  
S-2528  
BARABOO WIS.  
LAND SURVEYOR  
20 FEB 2002

Carlson Surveying, Inc.  
1709 Ash St.  
Baraboo, WI  
Tel-Fax: (608)356-8598

Client:  
New Christian Church of Full Endeavor  
P.O. Box 206  
Lake Delton, WI 53940

POS31140711001

**SURVEYOR'S CERTIFICATE:**

I, Steven M. Higley, registered land surveyor, hereby certify that I have surveyed, staked and mapped the below described parcel and have complied with the provisions of A-E 7 of the Wisconsin Administrative Code to the best of my knowledge, information and belief.

**EASEMENT DETAIL**

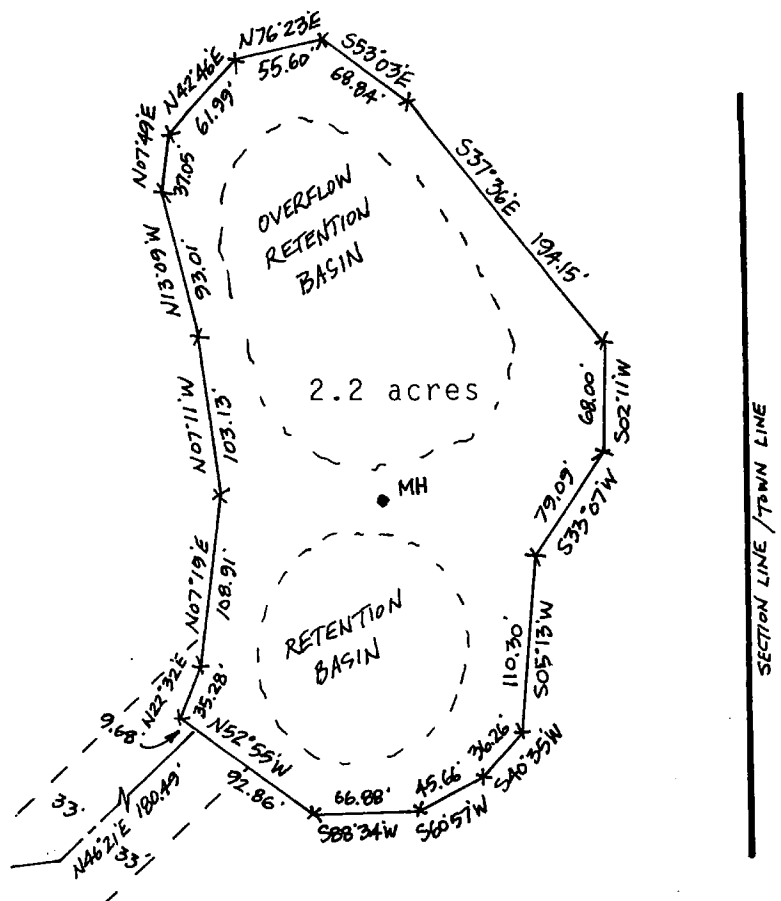
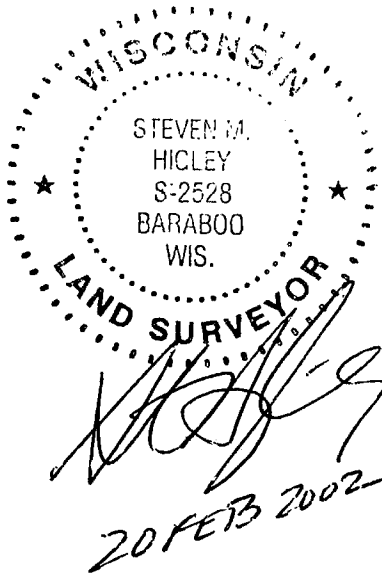

Detail scale: 1" = 120'

**PARCEL DESCRIPTION:**

A parcel of land located in the NE $\frac{1}{4}$ -NE $\frac{1}{4}$  and SE $\frac{1}{4}$ -NE $\frac{1}{4}$ , Section 31, T14N, R7E, Town of Dell Prairie, Adams County, Wisconsin, bounded by the following described line:

Beginning at the NE corner of said Section 31; thence S00°11'40"W along the east line of said Section 31, 2563.64 feet to the northerly right-of-way of S.T.H. "23"; thence N89°50'W along said right-of-way, 752.11 feet; thence S89°36'W along said right-of-way, 507.98 feet; thence N02°12'30"W, 1210.70 feet; thence S89°34'E, 190.00 feet; thence N08°18'20"W, 737.43 feet; thence N89°04'E, 179.29 feet; thence N00°15'45"E, 608.67 feet to the north line of said Section 31; thence N89°09'50"E along said north line, 1050.10 feet to the point of beginning.

Said parcel contains 70.23 acres and is subject to easements of record.

**EASEMENT DESCRIPTION:**

A 66 foot wide easement for ingress and egress whose centerline is described as follows:

Commencing at the NE corner of Section 31; thence S89°09'50"W along the north line of said Section 31, 1050.10 feet; thence S00°15'45"W, 608.67 feet; thence S89°04'W, 179.29 feet; thence S08°18'20"E, 705.16 feet to the point of beginning; thence S89°34'E, 82.51 feet; thence N87°27'E, 336.94 feet; thence N77°56'E, 250.62 feet; thence N46°21'E, 180.49 feet to the end of said line.

Said easement lies within the NE $\frac{1}{4}$ -NE $\frac{1}{4}$  and SE $\frac{1}{4}$ -NE $\frac{1}{4}$  of said Section 31, T14N, R7E, Town of Dell Prairie, Adams County, Wisconsin.

**RETENTION BASIN EASEMENT:**

An easement for the maintenance and use of the following described parcel:

Commencing at the NE corner of Section 31; thence S89°09'50"W along the north line of said Section 31, 1050.10 feet; thence S00°15'45"W, 608.67 feet; thence S89°04'W, 179.29 feet; thence S08°18'20"E, 705.16 feet; thence S89°34'E, 82.51 feet; thence N87°27'E, 336.94 feet; thence N77°56'E, 250.62 feet; thence N46°21'E, 180.49 feet to the point of beginning; thence N52°55'W, 9.68 feet; thence N22°32'E, 35.28 feet; thence N07°19'E, 108.91 feet; thence N07°11'W, 103.13 feet; thence N13°09'W, 93.01 feet; thence N07°49'E, 37.05 feet; thence N42°46'E, 61.99 feet; thence N76°23'E, 55.60 feet; thence S53°03'E, 68.84 feet; thence S37°36'E, 194.15 feet; thence S02°11'W, 68.00 feet; thence S33°07'W, 79.09 feet; thence S05°13'W, 110.30 feet; thence S40°35'W, 36.26 feet; thence S60°57'W, 45.66 feet; thence S88°34'W, 66.88 feet; thence N52°55'W, 92.86 feet to the point of beginning.

Said easement lies within the NE $\frac{1}{4}$ -NE $\frac{1}{4}$ , of said Section 31, T14N, R7E, Town of Dell Prairie, Adams County, Wisconsin.