

PROJECT NO. 7429

CLIENT: WORLD WIDE CHURCH OF GOD (RAY DICK)
STREET: BOX III
CITY: WISCONSIN DELLS, WISC. 53965

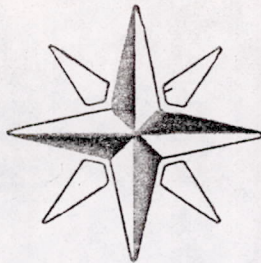

M.S.A. FILE NO. 38-258-259
SCALE 1" = 400'
SHEET 1 OF 1
SIDE 1 OF 2

MID-STATE ASSOCIATES INC. BARABOO, WISCONSIN 53913

ADAMS COUNTY CERTIFIED SURVEY MAP NO. _____

LOCATED IN THE NE1/4 AND THE NW1/4, SECTION 31, T14N, R7E, TOWN OF DELL PRAIRIE, ADAMS COUNTY, WISCONSIN.

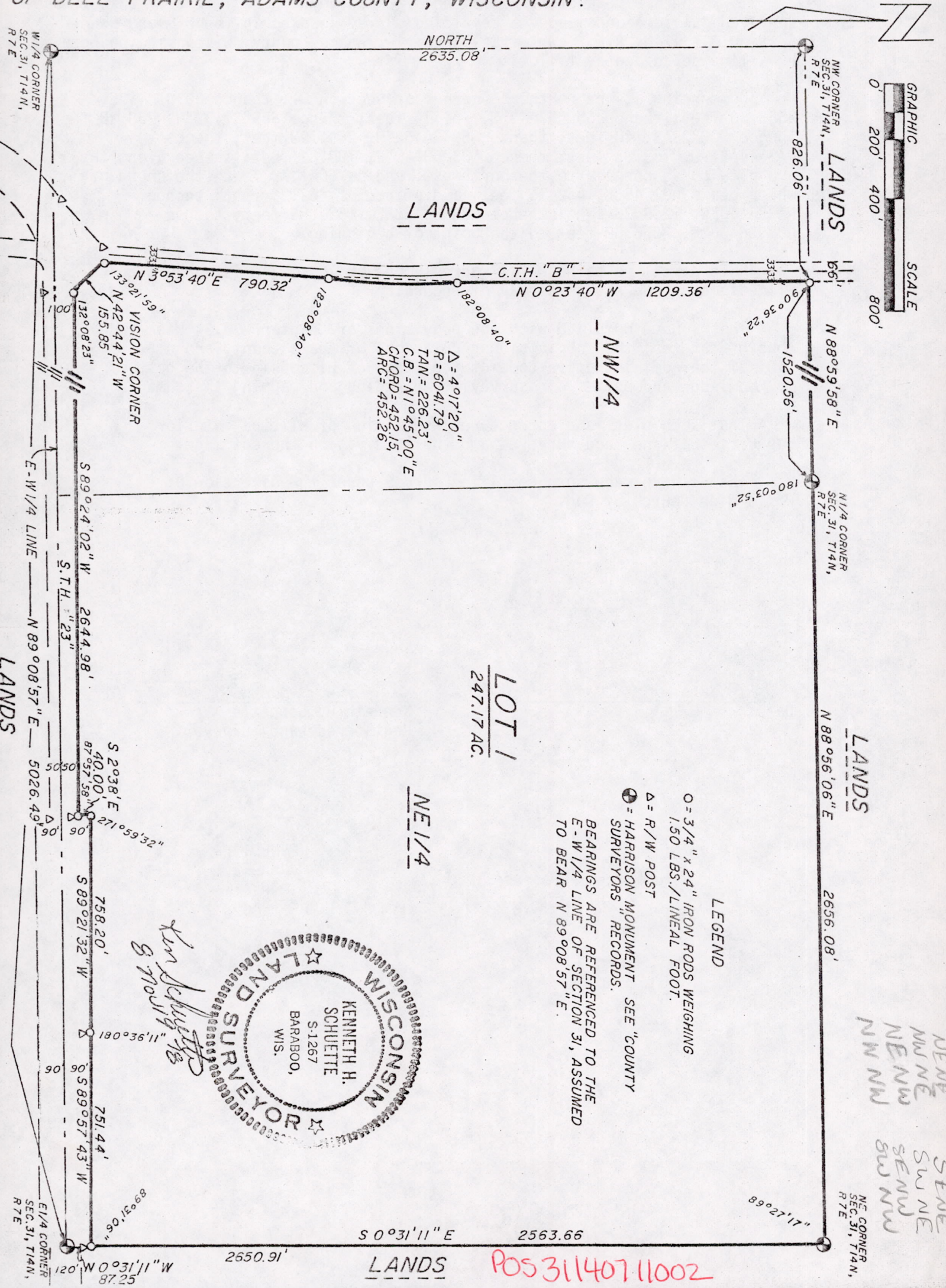

LANDS

LANDS

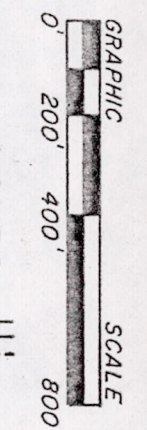

LOT 1
247.17 AC.

NE 1/4

LEGEND
O = 3/4" x 24" IRON RODS WEIGHING 1.50 LBS./LINEAL FOOT.
Δ = R/W POST
● = HARRISON MONUMENT SEE "COUNTY SURVEYORS" RECORDS.
BEARINGS ARE REFERENCED TO THE E-W 1/4 LINE OF SECTION 31, ASSUMED TO BEAR N 89°08'57" E.

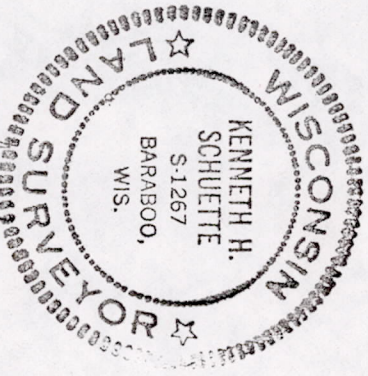

Pos 311407.11002

SENE
SUNE
SENU
SENU
NWNE
NWNE
NWNE
NWNE

SURVEYOR'S CERTIFICATE

I, Kenneth H. Schuette, Registered Land Surveyor hereby certify that I have surveyed, divided and mapped a certified survey located in the NE $\frac{1}{4}$ and NW $\frac{1}{4}$ Section 31, T14N, R7E, Town of Dell Prairie, Adams County, Wisconsin, bounded by a line described as follows:

Commencing at the northeast corner of Section 31; thence S0°31'11"E, 2563.66 feet; thence S89°57'43"W, 751.44 feet; thence S89°21'32"W, 758.20 feet; thence S02°38'E, 40 feet; thence S89°24'02"W, 2644.98 feet; thence N42°44'21"W, 155.85 feet; thence N03°53'40"E, 790.32 feet; thence along the arc of a curve concave to the northwest, radius 6041.79 feet (the chord of which bears N01°45'E, 452.15 feet) a distance of 452.26 feet; thence N0°23'40"W, 1209.36 feet; thence N88°59'58"E, 1520.56 feet; thence N88°56'06"E, 2656.08 feet to the point of beginning.

Said parcel contains 247.17 acres, more or less, and is subject to all easements and rights-of-way of record.

That I have complied with the provisions of Chapter 236.34 Wisconsin Statutes, the subdivision regulations of Adams County and A.E 5.01 of the Administrative Code of the State of Wisconsin to the best of my knowledge and belief, in surveying, dividing and mapping the same;

That such plat is a correct representation of all the exterior boundaries of the land surveyed and the subdivision thereof made;

That I have made such certified survey under the direction of World Wide Church of God.

8 Nov 1978
Date

Kenn Schuette
Kenneth H. Schuette
Registered Land Surveyor

