

# PLAT OF SURVEY

Located in NE1/4-SW1/4 and fractional NW1/4-SW1/4, Section 31, T14N, R7E, Town of Dell Prairie, Adams County, Wisconsin.

Client: Jack Waterman, 1011 Weber Ave., Wis. Dells, WI, 53956

Carlson Surveying, a Division of General Engineering,  
PO Box 340, Portage, WI, 53901 Phone (608) 742-2169

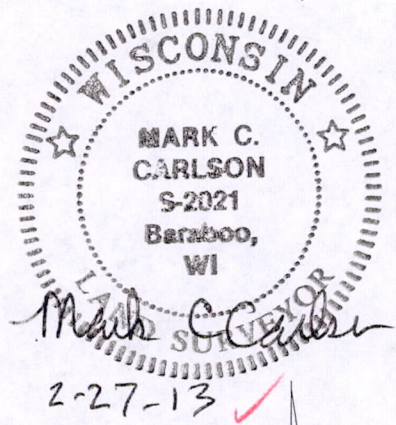

- = Found section corner (Harrison mon.)
- = Section corner location from CSM No. 4932
- = Found 3/4" found iron rod
- = Set 3/4"x24" round iron rod weighing 1.5#/lin. Ft.
- ( ) = Original government survey used for proration
- Ⓐ = Center point of field; point is 164' west and 16' south of rod at Ⓑ; point is 864' from south line of S.T.H. "23" and from south line of CSM No. 4932; point is 1186' from east and west lines of property.

Bearings are referenced to east line of N-S 1/4 line of Section 31 and assumed to bear N00°21'47"E.

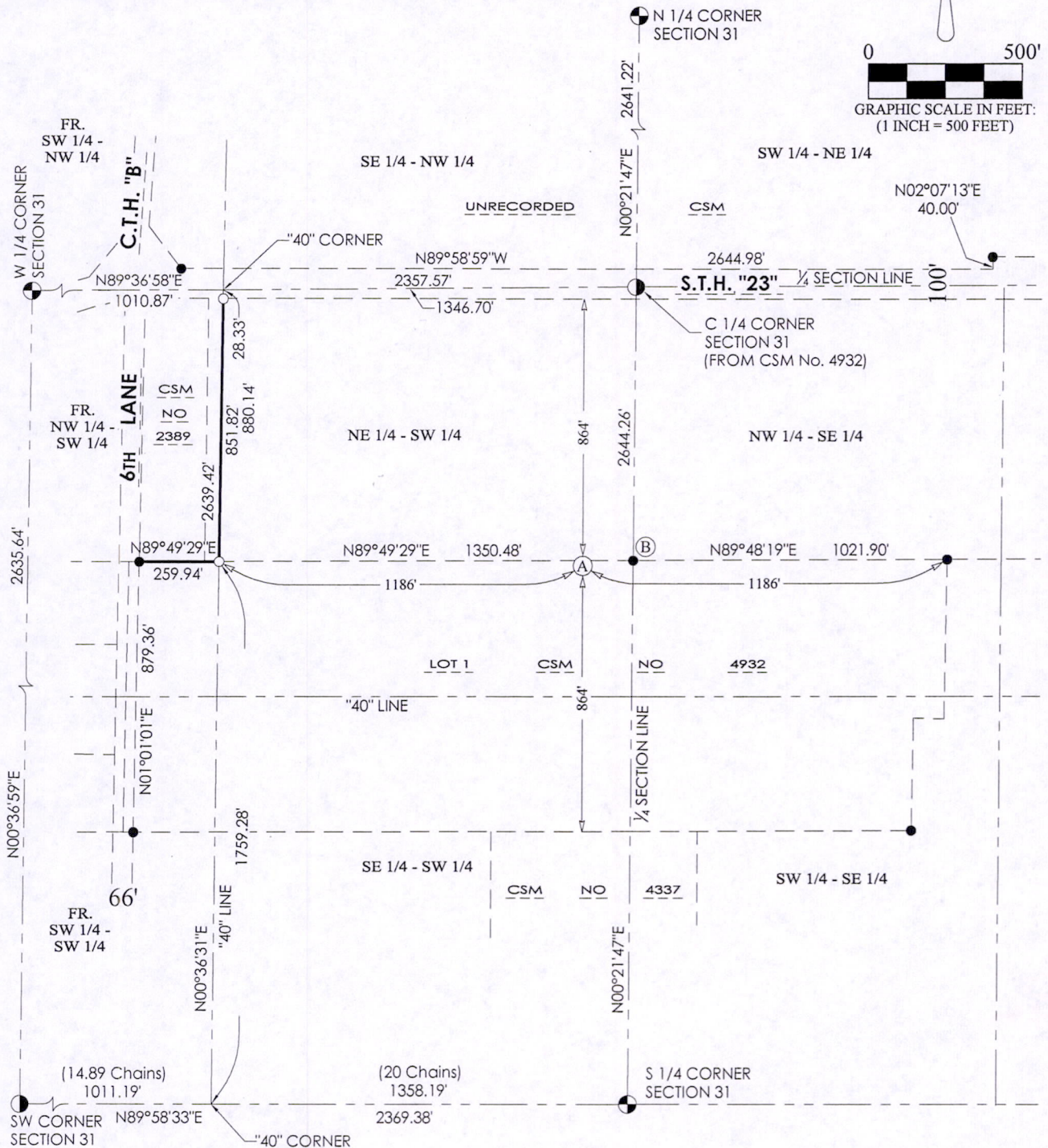

## SURVEYOR'S CERTIFICATE:

I, Mark C. Carlson, registered land surveyor, hereby certify that I have surveyed, staked and mapped the west line of the NE1/4-SW1/4 and have complied with A-E 7 of the Wisconsin Administrative Code to the best of my knowledge, information and belief.

POS31140731002