

PLAT OF SURVEY

Located in  
 Lot 2, CSM No. 2383,  
 NW¼-SW¼, Section 31, T14N, R7E,  
 Town of Dell Prairie, Adams County, Wisconsin.

Carlson Surveying, Inc.  
 1709 Ash St.  
 Baraboo, WI 53913  
 Tel-Fax: (608)356-8598

Client:  
 John Morse  
 4150 STH 13 North  
 Wisconsin Dells, WI 53965

**PARCEL DESCRIPTION:** (to be attached to Lot 1, CSM No. 2383):  
 A parcel of land located in Lot 2, CSM No. 2383, NW¼-SW¼, Section 31, T14N, R7E, Town of Dell Prairie, Adams County, Wisconsin, lying east of the following described line:

Beginning at the SW corner of Lot 1, CSM No. 2383; thence S00°25'W along the extension of the west line of said Lot 1, 145.78 feet to the south line of said Lot 2, CSM No. 2383, said point being S89°13'10"W, 317.89 feet from the SE corner of said Lot 2 and end of said line.

Said parcel contains 1.08 acres and is subject to highway and other easements of record.

Legend:

- = Set 3/4"x24" round iron rod weighing 1.5#/lin.ft.
- = Found 3/4" round iron rod.

Bearings are referenced to the south line of CSM No. 2383, which is assumed to bear S89°13'10"W.

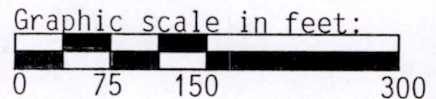
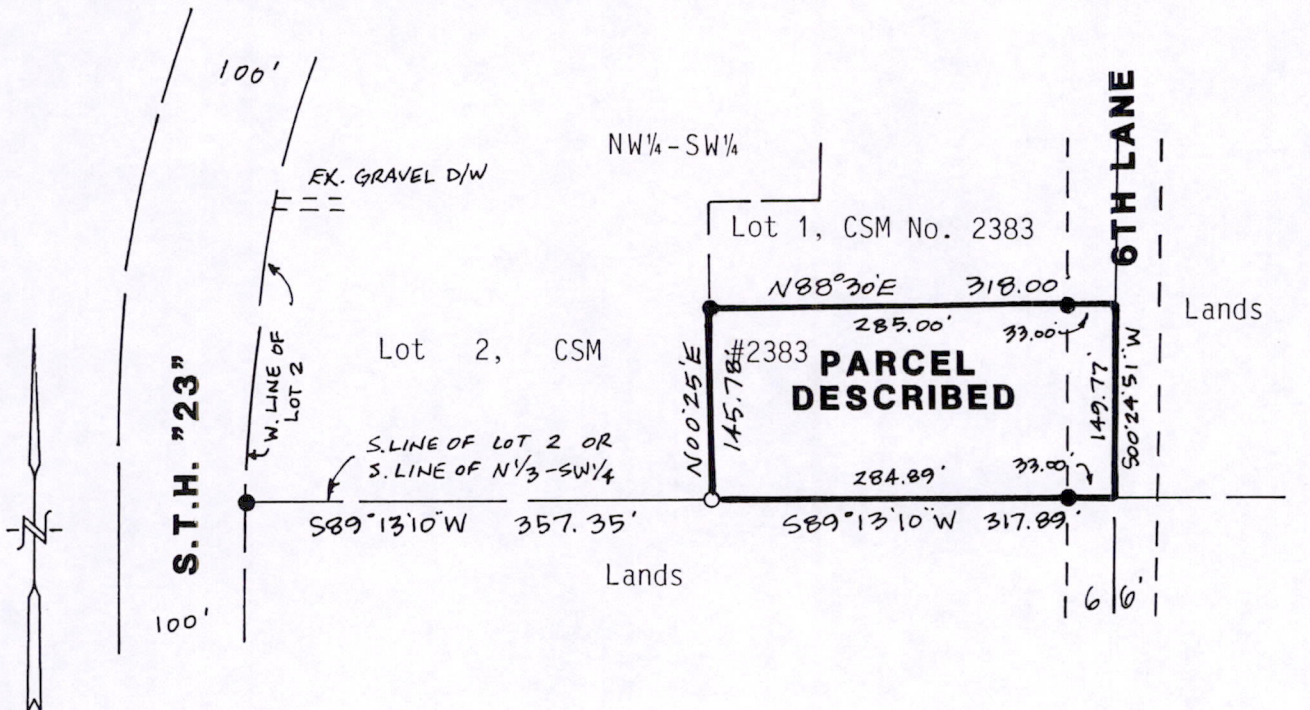

**SURVEYOR'S CERTIFICATE:**

I, Steven M. Higley, registered land surveyor, hereby certify that I have surveyed, staked and mapped the above described parcel and have complied with the provisions of A-E 7 of the Wisconsin Administrative Code to the best of my knowledge, information and belief.

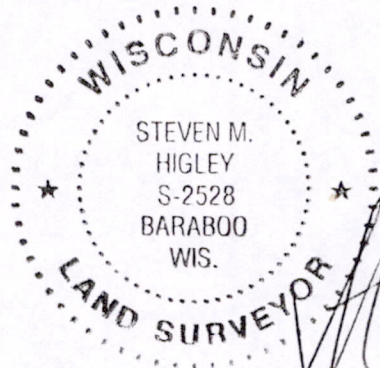

*[Handwritten Signature]*  
 20 SEP 2002

Pos31140731003