

# PLAT OF SURVEY

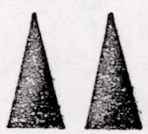

MID-STATE ASSOCIATES, INC.

1111 8 TH ST.  
BARABOO, WISCONSIN

CLIENT: BOB GRIFFIN  
LOCATED IN SW $\frac{1}{4}$ -NW $\frac{1}{4}$   
SEC. 32, T14N-R7E  
TOWN OF NEW HAVEN,  
ADAMS CO. WISC.

-LEGEND-  
● = 3/4" x 24" IRON ROD

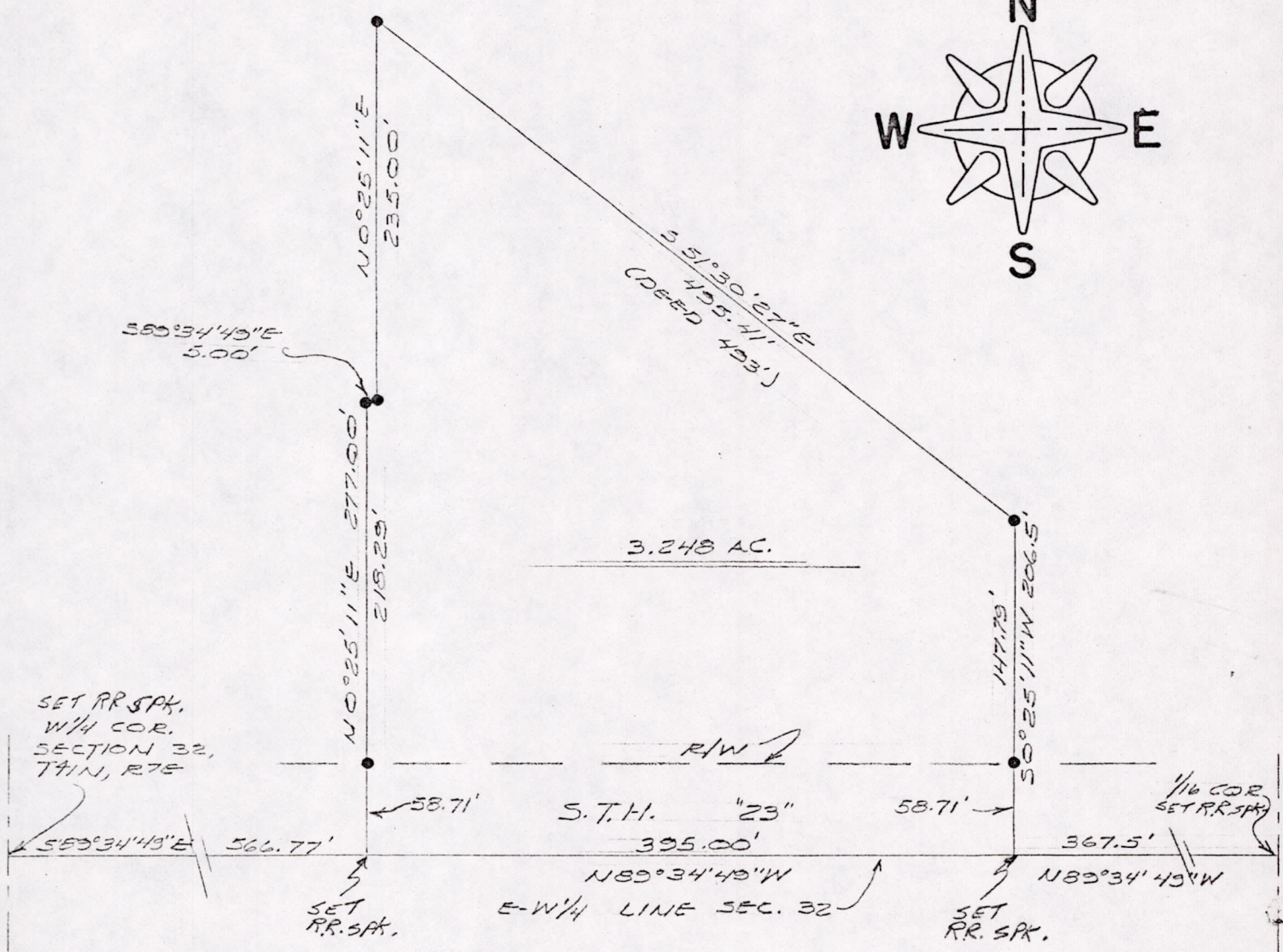
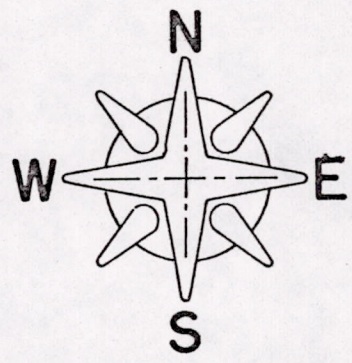

That part of the Southwest Quarter of the Northwest Quarter (SW $\frac{1}{4}$ -NW $\frac{1}{4}$ ) Section Thirty-two (32), Township Fourteen (14) North, Range Seven (7) East, more particularly described as follows:

Beginning at a point 367 $\frac{1}{2}$  feet West of the southeast corner of said Southwest Quarter of the Northwest Quarter, Section 32, Township 14, Range 7 East; thence West on the south line of said SW $\frac{1}{4}$ -NW $\frac{1}{4}$  395 feet to a point; thence North (at a right angle) 277 feet to a point; thence East 5 feet to a point; thence North 235 feet to a point; thence Southeasterly 493 feet to a point 206 $\frac{1}{2}$  feet North of the point of beginning; thence South 206 $\frac{1}{2}$  feet to the point of beginning.

Said parcel contains approximately three (3) acres.

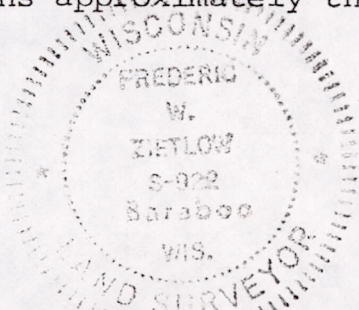

BY: *Frederick W. Zetlow*  
REGISTERED LAND SURVEYOR  
AUGUST 12, 1974

I hereby certify that I have surveyed the property shown on this plat and that this plat is a correct representation of said survey to the best of my knowledge and belief.

SCALE: 1" = 100'

PROJECT NO.: 5831

Pos 32140721002