

PLAT OF SURVEY

Located in
SW¼-SE¼, Section 32, T14N, R7E,
Town of New Haven, Adams County, Wisconsin.

Carlson Surveying, Inc., 1709 Ash St., Baraboo, WI, 53913. Tel-Fax: (608)356-8598.

Client: Robert Johnson
c/o Wis. Dells Realty
P.O. Box 25
Wis. Dells, WI 53965

Bearings are referenced to the west line
of the SE¼ of Section 32, which is assumed
to bear NORTH.

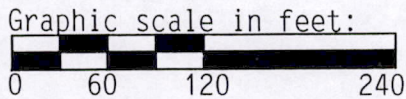

- Legend:
- = Set 3/4"x24" round iron rod weighing 1.5#/lin. ft.
 - △ = Set RR spike.
 - ⊕ = Found gov't. monument (Harrison unless noted).
 - () = Recorded as...

SURVEYORS NOTE:
Staked line perpendicular to the
centerline of 5th Drive, as per
Vol. 164, Page 40.

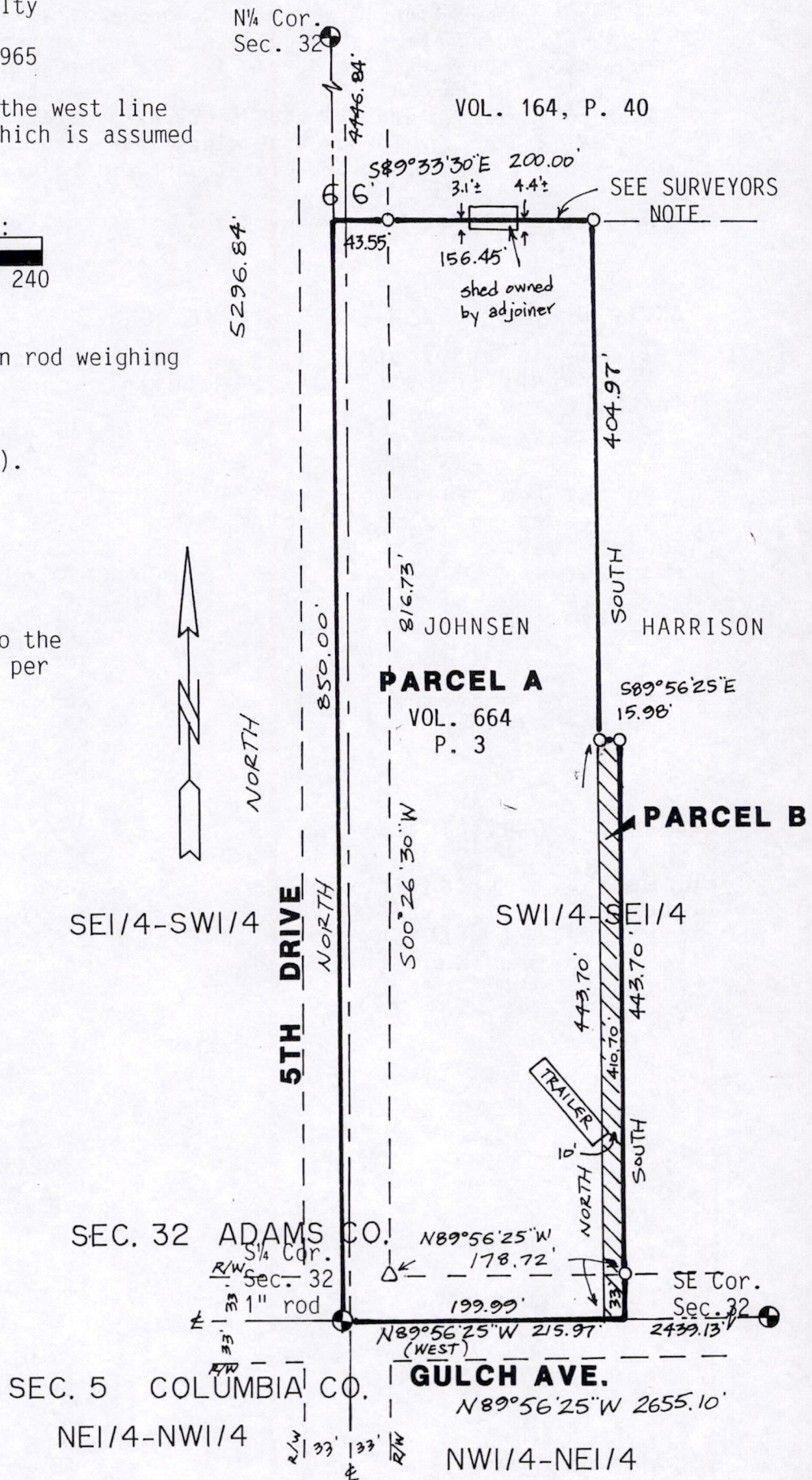
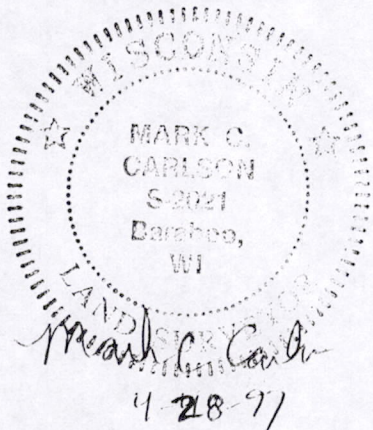

Pos 32140741001

PARCEL A DESCRIPTION (VOL. 664, P. 3)

Part of the Southwest Quarter of the Southeast Quarter (SW $\frac{1}{4}$ SE $\frac{1}{4}$) of Section Thirty-two (32), Township Fourteen (14) North, Range Seven (7) East, Adams County, Wisconsin, more particularly described as follows, to-wit: Commencing at the Southwest corner of the Southwest Quarter of the Southeast Quarter (SW $\frac{1}{4}$ SE $\frac{1}{4}$) aforesaid; thence North along the West line, 850 feet or to the South line of a parcel of property described in Vol. 164 of Adams County Records at page 40, Document No. 206265, now owned by Weishoff; thence East perpendicular to the center line of Fifth Drive, which runs along the West line of the SW $\frac{1}{4}$ SE $\frac{1}{4}$ aforesaid, and same being along the South line of the Weishoff property, 200 feet to a point; thence South parallel to the West line of the SW $\frac{1}{4}$ SE $\frac{1}{4}$ aforesaid to the South line of the SW $\frac{1}{4}$ SE $\frac{1}{4}$ aforesaid; thence West along the South line of the SW $\frac{1}{4}$ SE $\frac{1}{4}$ aforesaid to the point of commencement of the herein described parcel.

Subject to highway right-of-way and public utility easements, if any.

PARCEL B DESCRIPTION (HARRISON TO JOHNSEN):

A parcel of land located in the SW $\frac{1}{4}$ -SE $\frac{1}{4}$, Section 32, T14N, R7E, Town of New Haven, Adams County, Wisconsin, bounded by the following described line:

Commencing at the S $\frac{1}{4}$ corner of said Section 32; thence S89°56'25"W, along the south line of the SE $\frac{1}{4}$ of Section 32, 199.99 feet to the point of beginning, said point being the SE corner of Volume 664, Page 3, Adams County Records; thence NORTH parallel with the west line of said SE $\frac{1}{4}$, 443.70 feet; thence S89°56'25"E parallel with the south line of said SE $\frac{1}{4}$, 15.98 feet; thence SOUTH parallel with the west line of said SE $\frac{1}{4}$, 443.70 feet to the south line of said SE $\frac{1}{4}$; thence N89°56'25"W, 15.98 feet to the point of beginning.

Said parcel contains 7,090 square feet and is subject to highway and other easements of record.

SURVEYORS CERTIFICATE:

I, Mark C. Carlson, registered land surveyor, hereby certify that I have surveyed, staked and mapped the above described parcels and have complied with the provisions of A-E 7 of the Wisconsin Administrative Code to the best of my knowledge, information and belief.

