

PLAT OF SURVEY

GENERAL LOCATION
 BEING A PART OF THE NE1/4 OF THE SE1/4 AND THE SE1/4 OF THE SE1/4,
 SECTION 32, T. 14 N, R. 7 E, TOWN OF NEW HAVEN, ADAMS COUNTY, WISCONSIN.

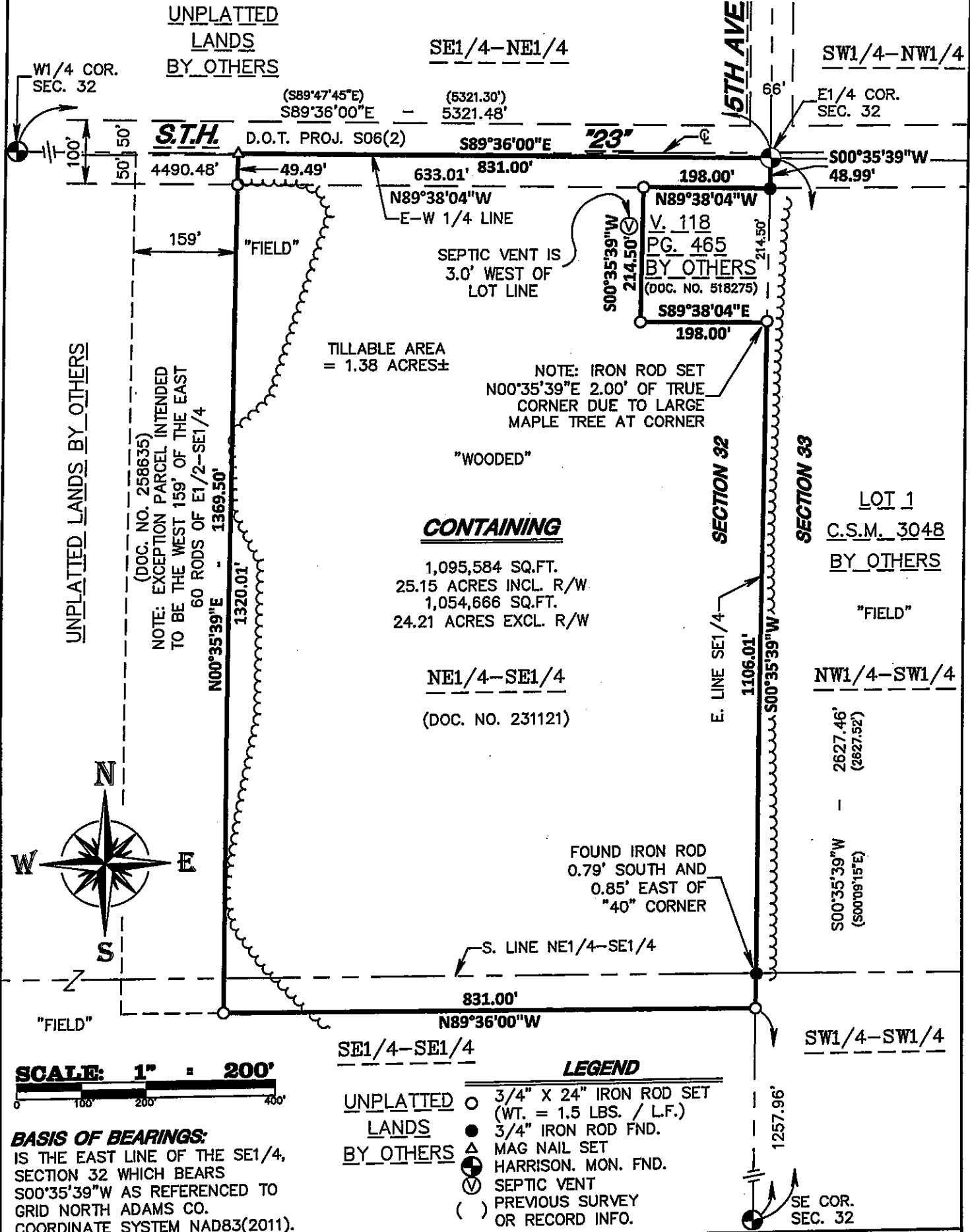

SEAL:

CLIENT/OWNER:
 IRVING CHESTER PERRY
 3 PORTER SCHOOL ROAD
 BARRINGTON, IL 60010-2667

As prepared by:

GA GROTHMAN & ASSOCIATES S.C.
 LAND SURVEYORS

625 EAST SLIPER STREET, P.O. BOX 373 PORTAGE, WI 53901
 PHONE: PORTAGE: (608) 742-7788 SAUK: (608) 844-8577
 FAX: (608) 742-0434 E-MAIL: surveying@grothman.com
 (RED LOGO REPRESENTS THE ORIGINAL MAP)

G & A FILE NO. 1218-727

DRAFTED BY: T. KASPER

CHECKED BY: SO

PROJ. 518-287

DWG. 1218-727

COPY

SHEET 1 OF 2

P0532140741002