

# PLAT OF SURVEY

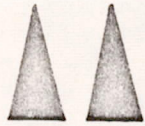

MID-STATE ASSOCIATES, INC.

1111 8 TH ST.  
BARABOO, WISCONSIN



LEGEND

● = 3/4" x 24" IRON ROD  
FB 440, PG. 2

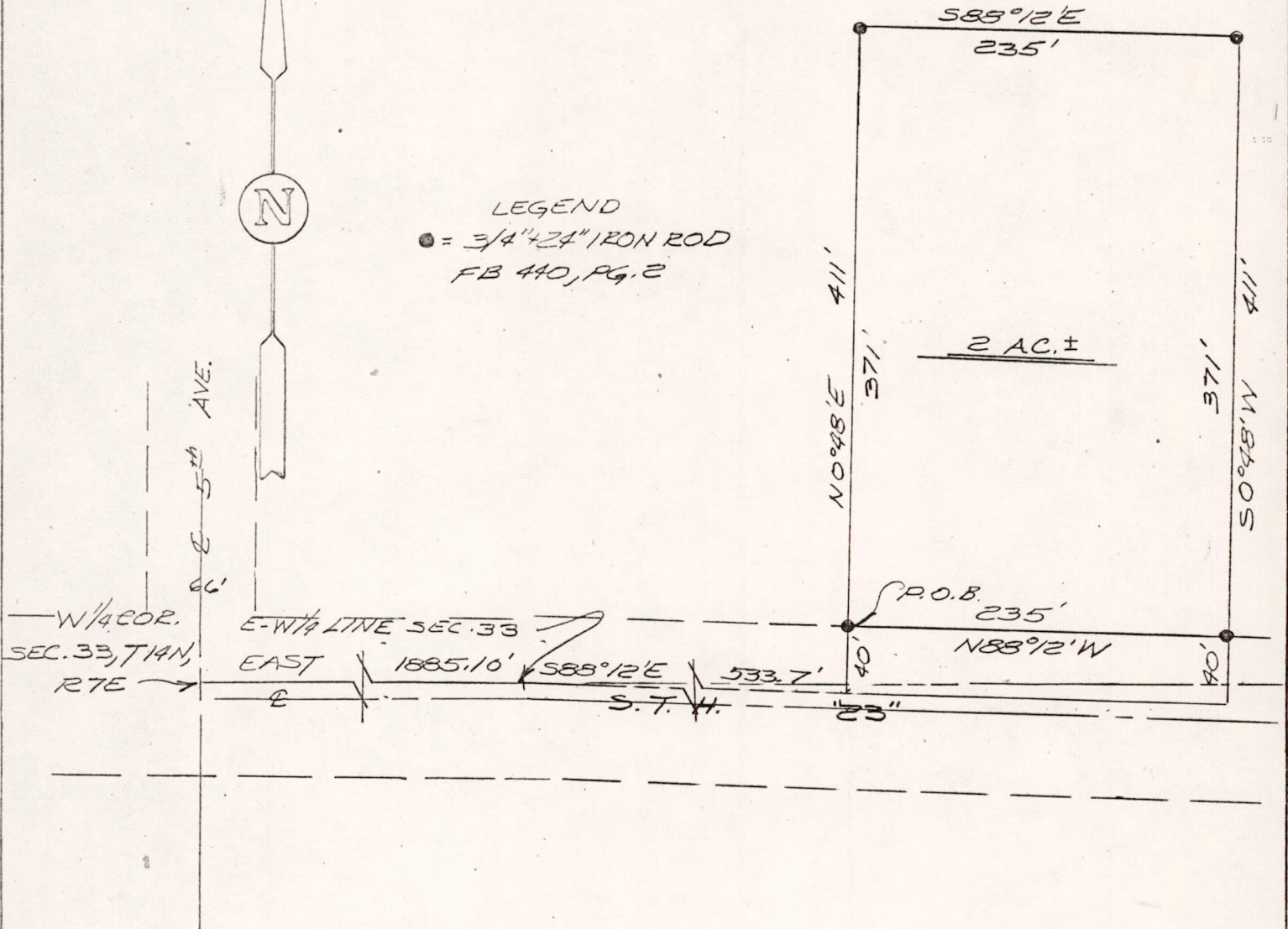

A parcel of land located in the SE $\frac{1}{4}$ -NW $\frac{1}{4}$  Section 33, T14N, R7E, Town of New Haven, Adams County, Wisconsin, which is bounded by a line described as follows:

Commencing at the west one-quarter corner of said Section 33; thence East 1885.10 feet along the east-west one-quarter line of said Section 33, parallel with and 10 feet North of the centerline of S.T.H. "23"; thence S88°12'E, 533.7 feet; thence N0°48'E, 40 feet to a point on the north right-of-way of S.T.H. "23", said point being the point of beginning;

thence N0°48'E, 371 feet; thence S88°12'E, 235 feet; thence S0°48'W, 371 feet to a point on the north right-of-way of S.T.H. "23"; thence N88°12'W, 235 feet along the north right-of-way of S.T.H. "23" to the point of beginning.

Said parcel contains 2.00 acres, more or less, and is subject to easements of record.

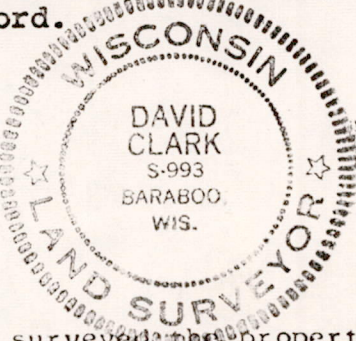

BY: David Clark  
REGISTERED LAND SURVEYOR  
Oct. 5, 1972

I hereby certify that I have surveyed the property shown on this plat and that this plat is a correct representation of said survey to the best of my knowledge and belief.

SCALE: 1"=100'

PROJECT NO.: 4988

POS33140721001